LOOSE COVERS AND CURTAINS
Made FREE of Charge at
You can make your selection from a wide range of Fabrics —all at Greatly Reduced Prices
This offer applies only within our usual Free Delivery Area.
Switzers SALE
SWITZER & CO., LTD., GRAFTON ST., DUBLIN.

CITY EDITION
The Irish Times
BIRTHS, MARRIAGES AND DEATHS, PAGE 2.
PRICE 2D. (SATURDAYS 3D.) DUBLIN, TUESDAY, JULY 1, 1941 VOL. LXXXIII. NO. 26,197

Don't be Vague ask for Haig

FOR PRESCRIPTIONS AND ALL MEDICAL SUPPLIES
HAYES, CONYNGHAM & ROBINSON LTD.
12 GRAFTON STREET, DUBLIN, AND BRANCHES.

PADEREWSKI DIES IN NEW YORK

FAMOUS PIANIST AND PATRIOT

PADEREWSKI, the Polish patriot and famous pianist, has died in New York in his eighty-first year. For more than half-a-century he had been the most romantic figure among the great piano players in the "celebrity" world, occupying a place without parallel since the time of Rubinstein and Liszt.

Born in Sudylowka, Russian Poland, in 1860, the son of a Polish patriot who had suffered exile in Siberia, Ignace Jan Paderewski showed remarkable musical gifts from his earliest years. He was playing at the age of three, and his genius quickly ripened under the tuition of Raguski in the Warsaw Conservatory. At sixteen years of age he made a tour of Russia and returned to become professor at the Warsaw Conservatory. He resumed his studies at Berlin, and at Vienna under Leschetizky and his wife, Essipof, to whom, as much as to his own perseverance, he owed that dazzling technique which, with his high interpretative qualities, was to bring the world to his feet.

WORLD TOURS

At the age of twenty-six he made a triumphant *debut* in Vienna, and later in Paris, and his career thereafter was an unbroken succession of successes. In America he was particularly successful; he made many tours of the United States during the succeeding years down to 1914. In one tour, in 1891, he gave over a hundred recitals. To mark his appreciation of the support he received in America he endowed, in 1895-96, the Paderewski Fund with 10,000 dollars for the encouragement of musical education in the United States.

He achieved wonderful success in London also. Paderewski, like other brilliant players of his day, won recognition for a number of compositions. His "Minuet in G" was a popular piano piece, but, in addition, he composed two operas, "Manru" and "Sakuntulla," as well as a Piano Concerto.

In these works he showed that he did not wholly depend for his popular success upon his wonderful head of red-gold hair. His handling of the Polish themes, especially in the symphonic form, showed the strength of his musical talent.

PRIME MINISTER OF POLAND

During the Great War of 1914-18 he organised concerts in the United States and elsewhere in aid of its sufferers in Poland. When peace came in 1918 he threw himself with untiring zeal and driving force into the task of re-unifying the various political parties in the country. When, in 1919, he saw the re-born Poland emerge, a grateful people proclaimed him first Prime Minister of the Polish Republic. After a time, however, there were differences with Marshal Pilsudski and Paderewski relinquished office, and in 1920 Paderewski returned to his beloved music. For ten years he was estranged from his country's leaders, and, being a poor man, he set about the task of building up a fortune anew. He toured America again in 1923, and was almost as popular as of yore. His work for charitable causes did not cease, and in 1925, in recognition of his efforts for the British Legion, he was created Knight Commander of the Order of the British Empire.

POPULAR IN DUBLIN

Paderewski was heard several times in Dublin, where he was very popular, his last appearance being in the autumn of 1931 at the Theatre Royal.

Paderewski married, first, Antonina Versate, who died in 1881, and his only son died in early manhood. His second wife, the Baroness de Rosen, died in 1934.

While his style of pianoforte technique was something new and his tone at times sounded somewhat forced, Paderewski won his eminence by the gentler qualities of his playing, by his exquisite gradation of tone in the softer parts, by the glittering brilliance of his execution, the originality of his reading of the classics, and by the ardour of his temperament.

POSTHUMOUS HONOUR

General Sikorski announced at a special meeting of the Polish Cabinet in London yesterday that, in agreement with the President, he has made the posthumous award of the highest military distinction of the Polish Republic, *Virtuti Militari*, to Paderewski.

PADEREWSKI'S HEART

NEW YORK, Monday.

In accordance with an old Polish tradition requiring the separation of a great artist's heart from his body after death, Paderewski's heart will be removed from here and ultimately placed somewhere in Poland other than the place of the body's interment. The eventual disposition of the remains will depend upon a ruling by the Polish Government, but it is suggested by Paderewski's friends here that his heart should be kept in Warsaw Cathedral.—(Reuter.)

TURF DISCUSSION IN THE DAIL TO-DAY

When the Dail meets to-day the discussion of the Trade Union Bill will occupy the attention of the House till 7 o'clock. Mr. Hugo Flinn, in his capacity of Controller of Turf, will then make a statement on the present position concerning the turf supply. This will be followed by a debate, which will probably be continued till the rising of the House at 10.30.

GERMANS CLAIM NEW SUCCESSES

LWOW AND MINSK CAPTURED

MOSCOW REPORTS THRUSTS HELD UP

A BERLIN military spokesman stated last night that Minsk was now in German hands, says the Associated Press. German troops, he added, were in sight of Smolensk, and a big "sack" was being formed in the Smolensk region.

The German communiqué yesterday announced the capture of Lwow, in Galicia, and said that the ring round two Russian armies at Bialystok was being tightened.

A German radio war commentator added that Minsk was taken by a pincer movement, "thus achieving the first thrust into Soviet territory proper. The German advance, which has now been carried far beyond Minsk, may soon become very unpleasant for the Russians," he said.

German sources claimed that, after the capture of Minsk, German troops had driven half-way along the 450-mile road to Moscow, but admitted that, as there were many Russians behind the armoured spearhead, the area could not be regarded as occupied.

Information reaching Vichy last night, says Associated Press, indicated that the Russians had turned the tables on the Germans, and advanced German motorised elements, which were thought to encircle the Russians, might now themselves be encircled. The action developing in front of Minsk was apparently a gigantic "see-saw," in which some million men were involved. The Russians had apparently been able to perfect tactics which General Weygand tried vainly to apply against the Germans in the battle of France.

The German radio, heard in New York yesterday, claimed the capture of Dvinsk and Jekabpils, in Latvia. Both are south of Riga, the Latvian capital—Dvinsk 100 miles and Jekabpils 80 miles away.

A Soviet communiqué this morning said that fierce Finnish and German attacks had been repulsed, says the Associated Press.

The German commentator earlier claimed another encirclement of Soviet troops in the area between the East Prussian frontier, Dvinsk, Riga and Libau, which the German communiqué said had been captured.

The French Government has broken off diplomatic relations with the U.S.S.R. An official announcement in Vichy yesterday afternoon, announcing this, says the Press Association, gives as the reason the charge that Soviet diplomats were "engaging in action constituting an attempt on public order and the safety of the State."

The French Ambassador in Moscow has been instructed to inform the Soviet Government of the decision.

NAVAL LANDING FOILED

The Press Association, summing up the position from the German and Russian *communiqués*, says that German forces, attempting a naval landing at Viborg, in the Gulf of Finland, during the night, were repulsed. German panzer divisions, "breaking through" in the Minsk gap, have been cut off from their bases and are in "an exceptionally grave position."

Fighting has broken out along the entire Finnish front from the Sea of Barents to the Gulf of Finland, but, says Moscow, all German attempts to pierce the fortifications were repelled.

According to Moscow, German forces attempting the Viborg landing were destroyed during disembarkation on the shore.

Viborg was ceded to Russia by Finland, together with the rest of the Karelian Isthmus, by the peace terms of March, 1940

STATE FRONTIER HELD

The Russian *communiqué* yesterday says:—

During last night our troops continued stubborn fighting in the Murmansk, Dvinsk, Minsk and Lutsk sectors. In other directions and sectors of the front night patrol activities, partial re-grouping of troops and artillery duels took place. The enemy yesterday persistently and repeatedly attempted to cross our State frontier on the Karelian Isthmus, but each time fire and counter-attacks by our troops threw him back to his original position, inflicting heavy losses.

"In the Kexholm sector the enemy, with two infantry battalions, three times attacked positions occupied by our troops, leaving behind 300 dead on the battlefield. The enemy retreated behind the State frontier.

"On the same day, in the Viborg sector, the enemy attempted a naval landing. Decisive operations by our troops destroyed the enemy landing party during its disembarkation on the shore.

"In the course of the fighting yesterday our air force destroyed 53 enemy 'planes and lost 21. In an air engagement in the region of Sebesh our fighter 'planes shot down a JU 52. The enemy 'plane caught fire. Four airmen came down by parachute and were captured."

The Russian *communiqué* records incidents of individual heroism, and mentions that Russian reconnaissance 'planes discovered a fast-moving German tank unit in the sector of the village of "X." Having received the report, the commander ordered the troops to cut off the tanks. Soviet bomber squadrons flew to meet the Germans, and as the result of the battle, in which Russian aircraft and tanks showed courage and fortitude, the Germans were defeated. Fifteen German tanks were destroyed, it was claimed.

The work of the Russian fighters is excellent, it is added. A formation brought down during one night five German bombers, which tried to get through to an important military objective. Two Junkers 88 were shot down also.

The German communiqué yesterday reported that in the centre of the front "the ring round the hemmed-in Soviet Armies" have been tightened, while on the northern flank German troops "are in pursuit of the enemy."

Bitter fighting about 25 miles north-west of Lwow is reported by the German News Agency.

"German troops advancing in the area of Rawa Ruska broke the stiff resistance of Soviet forces massed for attack," says the Agency. "Several hundred Soviet tanks were destroyed or captured. Forty-two new 21 centimetre Bolshevist mortars fell into the hands of the German troops."

Near the Baltic coast German units advancing northwards in the Lithuania-Latvia area have "completely surrounded a Bolshevist division," according to the German Agency. "The ring round these forces is so close and firm that their annihilation is certain," it asserts.

JEWS SHOT IN RUMANIA

Activity by Soviet parachutists is disclosed in an official communiqué issued from the Rumanian Premier's Office in Bucharest, quoted by the Italian News Agency. It says that "spies and terrorist agents" dropped behind the front in order to establish contact with "Jewish Communists" for the organisation of "acts of aggression." Several "agents" have already been arrested, the communiqué announces, and already 500 "Jewish Communists" have been shot.

In an earlier *communiqué* (printed in our later editions yesterday) Moscow stated that the repeated attacks of Finnish and German troops on the Finnish front were repulsed with heavy losses. The Germans and Finns left hundreds of dead in a number of sectors. In the Vilna-Dvinsk area mobile units unsuccessfully attacked the flank and rear of Red Army men who were retiring to new positions after the battle on various Lithuanian sectors. Soviet counter-attacks inflicted heavy losses on German material.

Motorised German divisions and infantry are engaged in violent fighting along the line Lida-Bokosyak and their advance is held up by covering Red infantry which carried out the retreat from the State frontier.

GREAT TANK BATTLE

Near Luck, where 4,000 tanks have been engaged in the biggest and grimmest tank battle in military history, "fighting between important masses of mechanised troops is continuing. All German attempts to penetrate in the direction of Novograd-Volynsk and Shepetovka have been defeated, Moscow stated, and Red tanks and aircraft annihilated a great part of the German tank units and motorised troops.

German prisoners said, according to Moscow, that a complete German tank division was destroyed in the engagement near Lida.

ON ROAD TO MOSCOW

Claiming yesterday that German troops had driven almost half-way along the 450-mile road to Moscow, capturing the White Russian capital of Minsk, and asserting that the Red Army defences further north were "crumbling so badly that a proper front no longer existed," the Germans, says the Associated Press, admitted, however, that there were many Russians behind the armoured spearhead and that the country through which the Panzer divisions were dashing could not be regarded as occupied. The purpose of the drive, a military spokesman said, was to prevent as effectively as possible the withdrawal of a great portion of the Russian Army into the interior of the country.

A Slovak Army *communiqué* yesterday claims, according to the German News Agency, that after the capture of numerous fortified positions Slovak units have "broken through the Soviet lines over a wide front and are continuing their advance."

HALT IN DRIVE ON KIEV

A tacit admission that the German drive south-east from Lublin—presumably, aimed at Kiev, capital of the Ukraine—has been held up on the Luck area is made in a lengthy statement on the fighting on the eastern front issued by the official German News Agency last night. After referring to "numerous enemy counter-attacks," the statement says: "It seems doubtful whether the Soviet forces will be able much longer to halt the German advance in this sector, although picked Soviet units are being used there."

The German drive on Minsk, according to the Agency, was the result of a "bold pincers movement." "Fast German troops by-passed the armies surrounded in the Bialystok area, advancing *via* Baranovitch, in the south, and Vilna, in the north," it says. "This thrust is now continuing east of Minsk."

Referring to the German High Command claim of the capture of Libau, the agency statement declares:—"Enemy forces, now hemmed in and broken up in the Vilna-Dvinsk-Riga area, have hardly any possibility of retreat."

Soviet 'plane losses in one week of war are now given as 4,500, of which 227 are stated to have been destroyed or captured by the German land forces. It is also declared that "in the first week the Soviet Navy lost four destroyers, including some of the latest designs."

One of these is stated to have been destroyed by coastal batteries off Constanza, in the Black Sea. This increases the German High Command claim by one.

Soviet Consulates throughout French territory, occupied and unoccupied, have been closed, or are on the point of being closed, and a special train carrying the Soviet diplomats was to leave Vichy last night, said the Press Association.

Soviet diplomatic representatives are still in Berlin, says the German News Agency, but it is expected that they will leave shortly. Negotiations are proceeding in Moscow for an exchange of diplomats accredited to the two countries.

ATTACK ON HANGOE

A Stockholm report yesterday quoted the Helsinki correspondent of *Aftonbladet* for a report that Finnish troops have begun an attack against Hangoe. The base is about 100 miles west of the Finnish capital. No details are available.

A report to the Swedish Telegraph Agency says that at the Finnish batteries opposite the base the gunfire was continuous, and that frequently cover from aircraft had to be taken. The Russians dropped high explosives and incendiaries, giving the impression that they were seeking systematically to cover a certain area and destroy everything there. Some small forest fires were started. The Finnish batteries were replying the whole time to the Russians.

Soviet warplanes, says the Associated Press, are alleged to have bombed several points in Finland during the week-end. Forest fires were started at Siuntio, Pohja, Pernioe and Tenhola, but were quickly extinguished.

The Finnish radio yesterday reported that a 'plane machine-gunned the Finnish passenger ship, Arcturus, bound for Stockholm from Turku (Aabo) with 60 passengers. The vessel was not damaged, the announcer said.

Four people were killed and three injured in air raids over Finland yesterday, it is announced in Helsinki, says the Press Association.

WANTS U.S.A NAVY TO STRIKE

COL. KNOX ON LOSSES IN ATLANTIC

PRESS ASSOCIATION.

BOSTON, Monday.

"The time to use our Navy to clear the Atlantic of the German menace is at hand—now is the time to strike," declared Colonel Knox, Secretary of the Navy, to the Conference of State Governors here to-night.

Contending that Russia could hold Germany "for vital months in this crucial year," Colonel Knox said: "For the first time since Hitler loosed the dogs of war on the world we are provided with a God-given chance to determine the outcome of this world-wide struggle. Now is the time to put in motion the huge machine we have been building since the war began. We can ensure beyond a shadow of doubt the defeat of that pagan force, and ensure victory for Christian civilisation.

"I would be derelict if I did not add that all of this involves risk and danger. It may involve sacrifice to the extreme. America must wake up not alone to its dangers—and the dangers are real and fearsome—but to the realities of the sacrifice demanded. We must, if need be, match with American tears, American toil, American sweat, American blood, the toil, tears, sweat and blood which Britain has gallantly spent to hold in check the devastating spread of the Nazi power throughout the civilised world.'

He urged the use of the United States Navy to clear the Atlantic for the delivery of war materials to Britain while "Hitler has turned his back upon us."

TWO MILLION TONS LOST IN FIVE MONTHS

The continuance of shipping losses at the present rate must bring victory and world domination to Hitler, Colonel Knox said. There were 2,198,000 tons of shipping sunk in the first five months of the year—an annual rate of loss of 5,275,000 tons—together with essential cargoes of war supplies.

"The actual delivery of our aid is part of our pledge. Now is the time to fulfil that pledge. To show how vital it is that we shall make the Atlantic crossing safe, which we must and can do, let me cite the figures of losses by sinking in the last five months ending 31, 1941:—January, 309,731 tons; February, 339,833 tons; March, 505,750 tons; April, 581,251 tons, and May, 451,328 tons.

"To emphasise what such losses mean let me cite one ship recently sunk which carried 1,000 machine-guns and 1,500,000 rounds of ammunition, and another one within the last few days carrying an equally valuable cargo, which included a huge amount of high explosives. On many ships that had gone down in the North Atlantic were 'planes, tanks and thousands of cases of food. . .

"To live, fight and win Britain needs food, oil, guns and 'planes in ever-increasing quantities. . . She must get all these things from us. She must get them at places where they can be used."

HEAVY RAIDS ON GERMANY

DAYLIGHT AND NIGHT ATTACKS

BRITISH aircraft continues to make night and day attacks on Germany.

Bombers of the Royal Air Force yesterday, for the first time, made two daylight raids, and claim to have lost only one machine. Sunday night's raids on Bremen and Hamburg were followed by an early attack on Bremen, and some time later heavy bombers raided Kiel.

A large force of British fighters in an evening sweep is reported to have shot down six German fighters.

BRITISH REPORTS

The Air Ministry *communiqué* stated:—

"A heavy attack was made on Hamburg and Bremen by bombers of the Royal Air Force in fine weather on Sunday night.

"Visibility was extremely good, and our crews were able to see the effect of their heavy bombs as they burst on targets in the industrial districts and shipbuilding yards of both cities.

"Very large fires were started, especially at Hamburg.

"Objectives at Bremenerhaven, Emden and the docks at Den Helder were also bombed.

"Eleven of our aircraft are missing from these operations."

Describing yesterday's daylight raid an Air Ministry *communiqué* stated:

"In daylight early this morning several aircraft of the British Bomber Command bombed the docks at Bremen and the railway yards south of Oldenburg.

"The docks and a wireless station in the Dutch island of Terschelling were also attacked, and to the south-west of the island a patrol ship was bombed and destroyed.

"Other aircraft attacked an escorted convoy off the island of Norderney, and two of the largest vessels in the convoy—one of about 3,000 tons and the other of about 6,000 tons—were set on fire and are believed to have been sunk.

"One enemy fighter was engaged and shot down.

"None of our aircraft is missing."

It is learned in London, says the Press Association, that in a second daylight raid on Germany yesterday heavy bombers of the Royal Air Force attacked the docks at Kiel. One British aircraft is missing.

It is learned in London that British fighters destroyed six German 'planes in the evening sweep over Northern France, says the Press Association. The bombers' objective was a power station near Lens. Bombs were seen to burst in the centre of the target, which was soon enveloped in dense smoke.

One British fighter is missing.

ITALIAN 'PLANES SHOT DOWN

MALTA, Monday.

"During an 'alert' this morning enemy aircraft in the vicinity of Malta were intercepted by our fighters which shot down into the sea two Macchi 200's and damaged a third Macchi, states an official *communiqué*.

"There were no casualties to our aircraft or *personnel*," it adds.—(Press Association.)

LATE NEWS

TANK BATTLES IN PROGRESS

RUSSIAN REPORT ON MINSK

The Red Navy sank two German submarines in the Baltic and one in the Black Sea on June 30, states a Red Army *communiqué* published this morning.

The Soviet Information Bureau announced:—

"June 30—Our troops drove back the enemy, who yesterday launched an offensive all along the Soviet-Finnish State border. Fierce clashes with the German troops are in progress in the Murmansk direction, where the enemy is suffering considerable losses.

"In the Vilna-Dvinsk direction our forces are waging furious battles against enemy motorised units which are attempting to break through in a north-easterly direction. Our troops are countering the enemy's numerical superiority in this sector with stubbornness and rapidity of manoeuvre. In the direction of Minsk and Baranovitch our forces are waging a tenacious fight with the numerically superior mobile troops of the enemy, checking their advance at intermediate positions.

"Major tank engagements continue in the Rovno district. All the attempts of the enemy to break through to the east have been repulsed with heavy losses to the enemy. Fighting in this direction consisted in fierce tank clashes, as a result of which a considerable number of German tanks was destroyed.

"On the Bessarabian sector of the front the enemy made another attempt to force the River Pruth, but was repulsed, suffering heavy losses, owing to the rapid and decisive action of our troops."

An Associated Press message says that the evacuation of Lwow was acknowledged in the *communiqué*, which stated that forces in that area withdrew, owing to danger to their rear.

DEFENCE COUNCIL FOR RUSSIA

The Soviet Information Bureau, according to Moscow Radio, announced this morning that "in view of the seriousness of the war situation, the Presidium of the Soviets of the U.S.S.R. has decided to create a Defence Council under the presidency of Comrade Stalin, with Comrade Molotoff as vice-president."—(Press Association.)

DUBLIN'S NEW LORD MAYOR

SIX VOTES TAKEN

AFTER six divisions, Dublin Corporation last night elected Alderman Peadar Doyle, T.D., Lord Mayor for the ensuing twelve months.

Apart from voting for their own candidate—Mr. Martin O'Sullivan, who did not vote—the Labour members did not vote in any of the divisions, except the final division, when they voted against the motion to elect Alderman Doyle. Explaining this subsequently, Mr. O'Sullivan said that their attitude was a protest against the party that had introduced the Trade Union Bill and the Emergency Powers (No. 83) Order.

Alderman Cormac Breathnach, T.D., was the first to be proposed. His proposer was Mr. E. Cooney, and his seconder, Mr. W. J. O'Hara.

To this an amendment was moved by Mr. W. O'Connor, and seconded by Alderman E. Benson, T.D., that Alderman P. S. Doyle, T.D., should be elected. The amendment was passed by 15 votes against 12.

An amendment to elect Mr. Martin O'Sullivan, proposed by Mr. John McCabe, seconded by Mr. James Larkin, was defeated by 23 votes against 6.

Mr. B. Butler then proposed the election of Senator Denis Healy, and Mr. J. Coghlan seconded. This amendment was lost by 17 votes against 11.

The same voting resulted on an amendment of Mr. R. Lynch, seconded by Senator Healy, to elect Mr. Eamon Cooney, T.D.

Mr. W. O'Hara having declined to allow himself to be nominated, Alderman Breathnach proposed, and Mr. M. Stafford seconded, the election of Mr. T. Breslin. This was defeated by 17 votes against 10.

The first amendment to elect Alderman Doyle, T.D., was then put as a substantive resolution and was passed by 18 votes against 15.

FINAL DIVISION

The voting in the final division was as follows:—

For the amendment—Alderman A. Byrne, T.D.; Alderman E. Benson, T.D.; Messrs. M. Byrne, P. J. Cahill, T. Kiernan, Sean Milroy, J. J. Byrne, Mrs. O'Shea-Leamy, Messrs. J. Cahill, W. J. O'Hara, M. Staines, P. J. Meldar, Dr. J. Hannigan, Messrs. W. O'Connor, F. G. Burke, T. Byrne, Mrs. M. Cosgrave and Mr. W. Colman.

Against—Alderman T. Kelly, T.D.; Alderman Breathnach, T.D.; Mrs. T. Clarke, Messrs. R. Lynch, J. McCabe, J. Larkin, M. Stafford, E. Cooney, M. O'Sullivan, T. O'Reilly, Mrs. Nix, Mr. J. Coughlan, Senator Healy, Messrs. T. Brealin and B. Butler.

Expressing his appreciation, Alderman Doyle said that one reason why he was proud of the honour was that as a native of that city he had been put in the highest position within the gift of the citizens, and, no matter what difference of opinion might arise, he always would work with the love of dear old Dublin as his outlook.

Speaking of the happenings at North Strand and Bride street, he said that the City Manager, Mr. P. J. Hernon, and his staff never should be forgotten by the citizens for what they had done to meet the needs of the people in those emergencies.

Alderman Doyle thanked Mrs. Clarke for the way in which she had filled the position of Mayor during her term of office.

ALDERMAN P. S. DOYLE, T.D.

BOMBING OF CHUNGKING

SIR A. BLACKBURN INJURED

ASSOCIATED PRESS TELEGRAM.

CHUNGKING, Monday.

Following yesterday's raid on Chungking, in which the British Embassy buildings were wrecked by two direct hits, 54 Japanese 'planes, in two waves, again bombed the city to-day. Many bombs fell in the hills above the residence of the United States Ambassador, Mr. Clarence Gauss.

After the bombing of the British Consulate and the United States Embassy on June 15, the British and United States Ambassadors in Tokyo lodged a strong protest. The Japanese stated that the bombing was "an accident."

In yesterday's raid, and again to-day, bombs were dropped on the Yangtse south bank close to foreign property. The official *Central Daily News* points out that it could not be "an accident" for the British Embassy to be bombed six times, nor yet that its two separate buildings received a direct hit yesterday by two bombs.

An Associated Press message states that in Sunday's raid on Chungking Sir Arthur Blackburn, counsellor at the British Embassy, was struck by flying *débris* and injured in the jaw. He was taken to hospital.

JAPAN'S DECISION TO-DAY

PRESS ASSOCIATION.

TOKYO, Monday.

The Special Committee of members of the Japanese Government and High Command which has met every day for the past week, except yesterday, is expected to reach a final decision to-morrow on Japan's policy following the outbreak of war between the Soviet Union and Germany.

Its decision will then be submitted to a meeting of the whole Cabinet, after which Prince Konoye, the Prime Minister, will report to the Emperor.

ONE EGG PER WEEK IN THE NORTH

FROM OUR CORRESPONDENT.

BELFAST, Monday.

The new rationing scheme of one egg per person per week came into operation in Northern Ireland to-day as in Great Britain. For the present releases to retailers will be on a slightly higher scale to meet the difficulties of the introduction of the scheme.

MAYOR OF KILKENNY RE-ELECTED

Alderman R. Crotty (Fine Gael) was yesterday unanimously re-elected Mayor of Kilkenny for the third year.

ENCIRCLEMENT OF PALMYRA

THREAT TO SYRIA'S CHIEF PORT

PRESS ASSOCIATION.

LONDON, Monday.

WHILE Allied forces were completing the encirclement of Palmyra new successes were achieved by British and de Gaullist troops making a two-prong drive on Beirut.

Advancing along the coast, Allied troops have made progress in the teeth of fierce artillery opposition, and forward units have reached within eleven miles of Beirut, Syria's chief port.

Three "extremely violent" air raids on Beirut during Sunday night were reported by the French News Agency to-day, and five more French aircraft have been destroyed and a large number damaged by the Royal Air Force in raids on Palmyra, Aleppo, Qusair and Deir-ez-Zor, states to-day's Royal Air Force Middle East *communiqué*.

There has been considerable expansion of the British Middle East Air Force, following substantial arrivals of aircraft from Britain and America. There is now a formidable number of American aircraft in use.

To-day's Middle East *communiqué* from G.H.Q., Cairo, states:—

"Libya.—No change.

"Abyssinia.—Italian forces have evacuated Ghimbi. General Bertello, late commanding troops in British Somaliland, has surrendered.

"Syria.—Our troops have now completed the encirclement of Palmyra. In the Damascus and coastal sectors further advances have been made. In the central sector the situation remains unchanged.

"Cyrenaica.—Raids were made on several objectives during the night of June 28-29. A number of fires were started in the harbour area of Benghazi and on the landing grounds at Gazala. The port of Derna was also bombed. From all the above operations one of our aircraft is missing."

LEAVING ALEXANDRIA

ASSOCIATED PRESS.

ALEXANDRIA, Monday.

Fresh German air raids have led to a new mass exodus of civilians from Alexandria to Cairo and the interior desert towns and villages. Special trains are crowded with evacuees. The Government is providing free transportation for civilians unable to pay the cost themselves, and is encouraging the evacuation of danger zones. In Cairo the Egyptian Premier said that neither Germany nor Italy had replied to any of the three protests the Egyptian Government had made against the raids.

U.S. MARINES' SHIP TORPEDOED

NURSES FOR ENGLAND SAFE

FROM REUTER'S CORRESPONDENT.

WASHINGTON, Monday.

The United States Navy Department confirmed to-day that a steamer under a foreign flag conveying American Marines to London had been torpedoed. No figures regarding loss of life were given.

The Navy announcement said that eight Marines had been rescued.

The Red Cross in a later statement said that there were seventeen nurses on board the vessel, and all were reported safe, with six already landed.

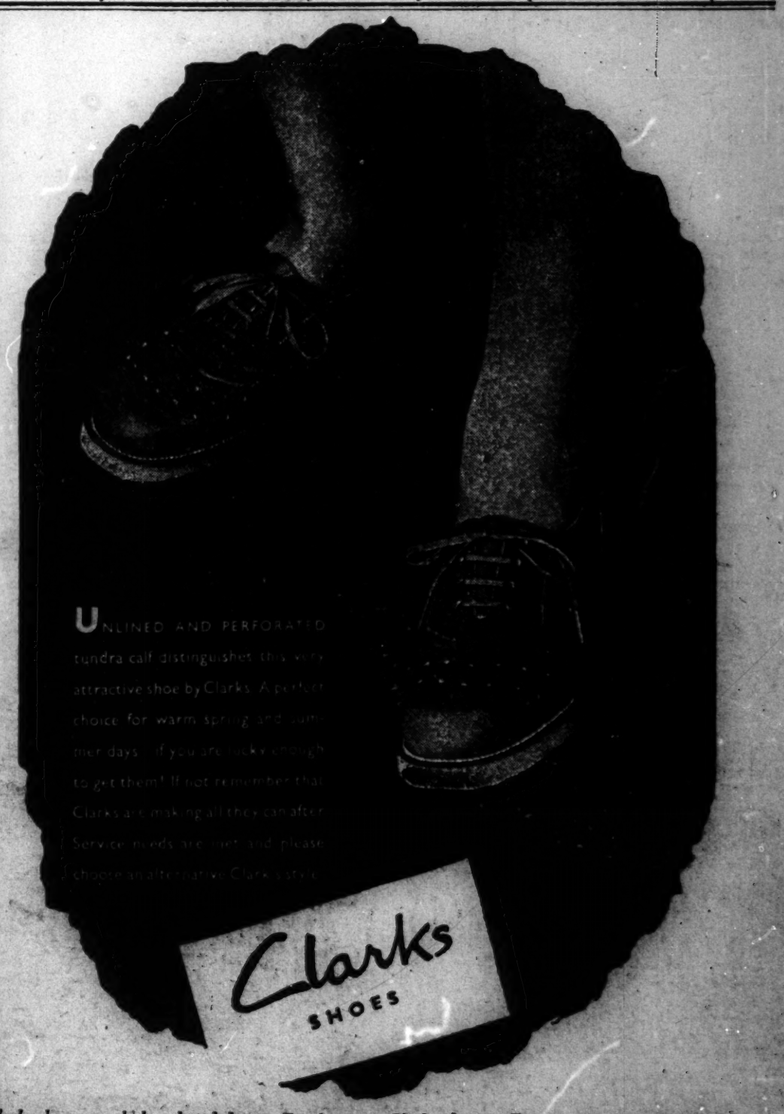

Clarks shoes are sold by selected shops. For details of Clarks shoes in Eire, write to Clarks, Dundalk.

Clarks Shoes INSPECT THE RANGE AT
Stephens & Bourke Ltd.
28 STEPHEN'S GREEN, DUBLIN

BIRTHS, MARRIAGES AND DEATHS

Announcements in this Column (which in all cases must be authenticated) are charged at the rate of 1/- per line (minimum 3/-).

KILLED ON ACTIVE SERVICE WITH HIS BRITANNIC MAJESTY'S FORCES.

SANDERSON—Killed in action, June, 1941, Lieutenant Frank Sanderson, Australian Imperial Force, younger son of James Sanderson, Edinburgh and Dublin, and Mrs. Sanderson, Seafield road, Killiney.

BIRTHS.

DORAN—June 26, 1941, at 15 Lower Hatch street, to Bernadette, wife of Desmond K. Doran, Woodland Park, Blackrock, a daughter.

HILL—June 19, 1941, at Hatch Street Nursing Home, to Pansy, wife of Frederick R. Hill, Winterslow, Killiney, a daughter.

HILL—June 26, 1941, at Geneva, to Diana (*née* Grove-Annesley), wife of Martin Hill, a son (Colin Patrick Martin).

MacMAHON—June 21, 1941, at Leinster Nursing Home, to Doctor and Mrs. R. P. MacMahon, 78 Ranelagh, a daughter.

WHITE—June 27, 1941, to Reena, wife of H. J. White, Coolmore, Thomastown, Kilkenny, a son.

MARRIAGES

GLEESON and BUTLER—June 5, 1941, at University Church, Dublin (with Nuptial Mass and Papal Blessing), by Rev. J. Doyle, C.C., assisted by Very Rev. P. Flanagan, P.P.; Rev. T. Maguire, C.S.Sp., and Rev. W. Butler, C.S.Sp., Michael, son of Mr. and Mrs. T. Gleeson, 199 Cabra road, Dublin, to Moya, daughter of Mr. and Mrs. M. J. Butler, Abbey street, Wicklow. American papers please copy.

HANNA and TEMPLETON—June 24, 1941, at Helen's Bay Presbyterian Church, by the Rev. W. G. Wimperis, Thomas Williamson Hanna, M.B., eldest son of Mr. and Mrs. Thomas Hanna "Braemar," Maxwell road, Bangor, to Nancy Aileen, younger daughter of Mr. and Mrs. James Templeton, Osborne Park, Bangor.

LEWIS and STONE—June 17, 1941, at St. John's Church, Kilkenny, by the Revd. E. F. Plant, B.A., George, third son of Mr. and Mrs. J. F. Lewis, John street, Kilkenny, to Evelyn, younger daughter of Mr. and Mrs. R. L. Stone, Kincora, Kilkenny.

McKENNA and LENNAN—June 4, 1941, at Church of the Sacred Heart, Donnybrook, by Very Rev. D. Mgr. Molony, P.P., James, second son of late Christopher and Mrs. McKenna, 66 Rathdown road, N.C.R., to Mary, younger daughter of Mr. and Mrs. Laurence Lennan, 28 Harmony avenue, Donnybrook.

MURRAY and PATTERSON—June 3, 1941, at Corpus Christi Church, Whitehall (with Nuptial Mass), by Rev. P. J. Perkins, C.C., Sandymount, Niall C., only son of Mr. and Mrs. T. C. Murray, 11 Sandymount avenue, Ballsbridge, to Sophie, youngest daughter of the late Mr. and Mrs. J. M. Patterson, formerly of 6 Belvedere road, Drumcondra.

WEBSTER and BYRNE—June 3, 1941, at St. Columba's, Iona road, Dublin (with Nuptial Mass and Papal Blessing), by the Rev. Father Redmond, C.C., assisted by Very Rev. Father Murphy, P.P., Frank S., elder son of Mr. and Mrs. R. R. Webster, Balbriggan, Co. Dublin, to Evelyn, daughter of Mr. and Mrs. A. F. Byrne, 84 Iona road, Dublin.

DEATHS.

DILLON—June 30, 1941 (suddenly), Arthur Marsh, at his residence, Aldergrove, Pembroke, Carlow, late of St. Lawrence road, Clontarf. Deeply regretted by his sorrowing wife and family. Service at St. Mary's Church, Carlow, to-morrow (Wednesday), July 2nd, at 2 p.m. Funeral immediately afterwards to Kilseluin Cemetery.

FEGAN—June 30, 1941, at Ballyhoy, House, Avenue road, Dundalk, Mathew Fegan, Spirit Merchant, Monaghan House, Park street, dearly-loved husband of Mollie Fegan, and brother of Fegan Bros., Undertakers, Dundalk; to the inexpressible grief of his sorrowing wife, brothers, sisters and a large circle of relatives and friends. R.I.P. Remains will be removed this (Tuesday) evening to St. Patrick's Cathedral at 7 o'clock. Funeral tomorrow (Wednesday) to St. Patrick's Cemetery at 2 o'clock.

McBRIDE—June 25, 1941, at Dinton, Aylesbury, Dr. John Best McBride, eldest son of Dr. Andrew McBride, of Newry, and dearly-loved husband of Mary Constance McBride, Medical Officer for nearly 40 years to the Berkhamsted School. Cremation took place at Golders Green on Saturday, 28th June, 1941.

McCULLAGH—June 29, 1941, at The Lodge, Blackcastle, Navan, John McCullagh. Deeply regretted by his sorrowing family. Funeral to St. Mary's Church, Navan, at 2 o'clock to-day (Tuesday).

MULLANY—June 27, 1941, Fanny Josephine, daughter of the late Doctor James Mullany, Belmullet, Co. Mayo. Interred Monday, June 30th, following Mass de Requiem at St. Mary's Church, Haddington road, Dublin. Rest in peace.

READE—June 11, 1941, at Countess Wear, Exeter, Faith Henrietta Reade, beloved mother of Norita and wife of late James Francis, Civil Engineer, of Waterford, Ireland.

SPARLING — June 30, 1941, at Barrington's Hospital, Limerick, George Frederick Sparling, Scariff, Co. Clare. Funeral leaving hospital to-morrow (Wednesday) at 2 o'clock (S.T.) via O'Brien's Bridge to Tuamgreasy.

WATSON—June 30, 1941, at his residence, Clovelly, Deerpark, Howth, Samuel Watson, dearly-loved husband of Annie Watson. Funeral strictly private. No flowers.

ANNOUNCEMENTS received late for this Column will be found on Page 4.

IN MEMORIAM.

KENNEDY—In loving memory of John Kennedy, late of 21 Morehampton road, who died 30th June, 1938.—Inserted by his widow.

'Phone 62607 **NICHOLS** Estd. 1814.
COMPLETE FUNERAL FURNISHERS.
LOMBARD STREET (WESTLAND ROW).
Coffins, Hearse and Motor Funerals, etc.
PRIVATE MORTUARY.

FUNERAL REQUISITES OF EVERY DESCRIPTION.
1832 **WALLER** 1941
DENZILLE ST. (Re-named Fenian St.),
MERRION SQUARE.
PRIVATE MORTUARY.
DAIMLER MOTOR HEARSES AND CARS.
'Phone 61275. Wires: "Undertaker, Dublin."

MILLER & CO., LTD., **BRAY**
FUNERAL DIRECTORS.

ROLLS ROYCE FLEET.
PERSONAL SUPERVISION.
'Phone: Bray 145/46. 'Grams: Collier, Bray.

Watson Wreaths — Telegrams: Quickness, Dublin. Tel. 44258. WATSON'S, 51 MAIN ST., Kenmare, Killarney.

28/27 Grafton St — Knowles Wreaths — Telegrams: "Pineapple, Dublin." PROMPT DESPATCH.

All Advertisements accepted must be ordered with the name and address of advertiser. These are not for publication. Publication of Advertisements is not guaranteed on any particular day. Money Orders, Notes, ORIGINAL Testimonials or other documents should not be enclosed with replies to Advertisements.

CHARGES FOR SMALL CLASSIFIED ADVERTISEMENTS.
12 Words or under, 1/6; 1½d. per Word afterwards.
Advertisements set Contrary to our Classification, 1/- per line.
Advertisements in the "Irish Times" can be repeated in either the "Weekly Irish Times" or the "Irish Field" at Half Price.
Box Office Address counts as 3 words if replies are to be called (or at Head Office; or if they are to be sent by post or called for as any Branch Office) as 4 words. Postage on replies extra.

MISCELLANEOUS

RECEIVED, £5 CONSCIENCE MONEY. R. MACKENZIE & CO., 14 WESTMORELAND STREET, DUBLIN.

YOUNG GENTLEMAN, 3 years' office experience, desires position, good business firm. Premium if necessary.—B 1964, this office.

JOHN C. PARKES and Sons, Ltd., Coombe, Dublin. LAWN MOWERS. PENNSYLVANIA AND QUALCAST PANTHERS. Wholesale Only.

RED BANK RESTAURANT. OPEN SUNDAYS, 1—9. NEW LOUNGE.

KNIVES for every domestic purpose selected with the greatest care by experts.—BOOTH BROS., SOUTH KING STREET, DUBLIN.

BROOKS, THOMAS AND CO., LTD., DUBLIN. EXTRA GLAZED PIPES. RIDGE & FLOOR TILES. FIELD DRAIN PIPES. BENDS & JUNCTIONS.

A PICTURE is an ideal Wedding Gift—Visit The Victor Waddington Galleries, 28 South Anne street, or 19 Nassau street.

ASBESTOS
Sheets, Slates, and Rainwater Goods.
HEITON, George's Quay.

GRAFTON STREET—FOR SALE, Ladies' High-class Outfitting Business. Audited books. Sacrifice price. Owner retiring owing to ill-health.—C 30, this office.

ASBESTOS SLATES, CORRUGATED ASBESTOS AND FLAT SHEETS. FIRECLAY GOODS. SEWER PIPES AND CONNECTIONS. FLUE LINERS, ALL SIZES.
THOS. DOCKRELL, SONS, & CO., LIMITED, DUBLIN.

THE AB combines in ONE FIRE cooking, water heating, low fuel consumption. Write EVANS & SONS, 152 Capel Street.

ELECTRIC FITTINGS.
INSPECT THE "HOMESTEAD" DESIGNS.
BAXENDALE & CO., LTD., CAPEL ST., DUBLIN.

M. Lyttle winning the final of the sack race at the Masonic Boys' School Sports.

Irish Language Campaign.—Opening St. Mel's Feis at Longford on Sunday, Mr. M. Roddy, Inspector of Schools, said that no matter what help was given by the Government the language could not be saved except by the co-operation of the people in the movement for its revival. Compulsion had to be exercised to get the people to work their land for food production, and in the same way compulsion had to be used to get the people to support the language.

TREATMENT OF TUBERCULOSIS

A NEW NATIONAL ORTHOPÆDIC SCHEME

FROM OUR CORRESPONDENT.

CLAREMORRIS, Monday.

The announcement of the establishment of a national orthopædic scheme, which would greatly increase the facilities available for bone and joint tuberculosis, was made by Mr. P. J. Ruttledge, Minister for Local Government, when he opened the new building at Creagh Sanatorium, Ballinrobe, to-day. He condemned criticism of treatment under the tuberculosis schemes, which he considered unjustified. The progressive development of institutional treatment of all types of tuberculosis on modern lines was proceeding throughout the country, and in a few years it was believed that adequate facilities would be available for all patients from whom it was required. Since 1920 the number of cases treated under he scheme had increased from 16,132 to 18,234. There was a gradual decrease in the death rate from 2.77 per 1,000 in 1904 to 1.52 per 1,000 in 1924, and to 1.17 per 1,000 in 1934. In other countries the death rate from tuberculosis was lower still. It could be confidently claimed that the percentage decline in the death rate in Ireland over this period compared well with the decline in other countries, and he was confident that under existing arrangements the death rate would be further reduced next year.

Referring to the recent hospitalisation scheme in County Mayo, he said that the four new hospitals had cost £200,702, of which £151,794 had been provided from Sweepstake funds..

Dealing with housing in the county, he said that 524 cottages had been erected under the Labourers Act, and 204 of these had been provided by the Board of Health since 1932, and a further scheme of 82 cottages was proposed. Over 3,000 new houses had been erected in the county by private individuals, and over 200 reconstructed with State aid.

The Most Rev. Dr. Walsh, Archbishop of Tuam, blessed the buildings and praised the efforts made by the Minister and Mayo Board of Health to help the sick and afflicted. They had provided a County Hospital, well staffed and furnished with all modern requirements.

The new buildings replace one wing of the sanatorium which was completely destroyed by fire in June, 1939. It was erected at a cost of £14,000, and will accommodate about 40 patients.

DUBLIN COUNTY COUNCIL

The meeting of the Dublin County Council last night to elect a Chairman was adjourned until next Monday as it clashed with the special meeting of the Dublin Corporation for the election of the Lord Mayor.

At the ordinary meeting which followed, Mr. J. T. Ennis presiding, an order from the Department of Local Government consenting to the award of an annual superannuation of £480 to the Council's former secretary, Mr. P. J. Murphy, was read.

It was agreed to begin preparation of plans for unemployment relief to the amount of £330,000.

On the motion of Mr. T. Mullen, T.D., seconded by Mr. P. J. Fogarty, T.D., an order not to make the usual contribution to the Irish Tourist Association was rescinded.

KILCAWLEY MALONEY & TAYLOR Ltd.

General Building and Public Works Contractors

BALLISODARE, CO. SLIGO.

Telegrams— Quarry, Ballisodare. Telephone— Ballisodare 2.

THE CENTRAL HEATING WITH AUTOMATIC BOILER AT THE NEW SANATORIUM WERE INSTALLED BY HADENS ENGINEERING Co. LTD. 199 PEARSE STREET, DUBLIN.

WIRE: "WARMTH" 'PHONE: 43987-8

We supplied the **ESSE COOKERS**

The ESSE Heat Storage Cookers, supplied to St. Teresa's Sanatorium, Ballinrobe, are always ready for INSTANT action, burning continuously day and night. Esse economy is amazing, reducing ordinary fuel costs by 50%. Irish anthracite is suitable, or coke.

INSTAL AN ESSE *Heat Storage* COOKER

There are models to suit every cooking need, from small households to the largest catering. Private homes, convents, schools and hospitals throughout the world have been equipped with Esse. Catalogues and full details sent gladly on request.

THE WESTERN WHOLESALE CO., LTD. ADELAIDE STREET, SLIGO.

A DISTRICT COURT DECISION

CASE STATED FOR THE SUPREME COURT

(BEFORE THE CHIEF JUSTICE, MR. JUSTICE MURNAGHAN, MR. JUSTICE MERRIMITH, MR. JUSTICE GEOGHEGAN, AND MR. JUSTICE O'BYRNE.)

The hearing was opened, and adjourned, of a case stated by Circuit Court Judge Davitt, for the opinion of the Supreme Court, on the construction of a section of the Public Health (Ireland) Act, 1878. It concerned an appeal by William Field, victualler, Lower George's street, Dun Laoghaire, from a decree of the District Court in favour of Gavin Low, Ltd., Prussia street, Dublin, for £12 10s. Od., the amount of a cheque drawn by Mr. Field in their favour, payment subsequently being stopped.

From the case stated it appeared that on December 13 last, Mr. Field purchased from Messrs. Gavin Low a cow which had been sent to them for sale. When the cow was slaughtered it was found that she was infected with tuberculosis, and Mr. Field stopped payment of the cheque—the balance of the price of the cow—for which he already had given £4 in cash.

The Circuit Judge found as a fact that the cow was unsound, but that that fact was not known to Messrs. Gavin Low, and could not have been ascertained before slaughter, without a veterinary test by injection, the result of which would not be known for at least 24 hours.

Counsel for Mr. Field had submitted that under the Public Health (Ireland) Act, 1878, as amended by the Act of 1890, it was an offence to sell or expose for sale any animal or carcase intended for food which was found to be so unsound or diseased as to be unfit for such purpose, and that knowledge of the condition of the beast was unnecessary to support a conviction. He submitted that the consideration for the cheque, therefore, was illegal, and that the £12 10s. Od. was irrecoverable.

The point upon which the Circuit Judge desired the information of the Supreme Court was whether, on the true construction of the Section referred to, as amended, the decree of the District Court should be reversed, and Messrs. Gavin Low's claim dismissed on the ground that the cheque had been given for an illegal consideration.

Mr. Arthur Corbet (instructed by Messrs. W. G. Bradley and Sons) appeared for Messrs. Gavin Low, Ltd.); and Mr. Michael J. Ryan, K.C., and Mr. V. Grogan (instructed by Mr J. Carrol Daly) for Mr. Field.

HOTEL COMPANY TO BE WOUND UP

(BEFORE MR. JUSTICE BLACK.)

An order for the compulsory winding-up of the New States Hotel, Ltd., owning the Commodore Hotel, Cobh, was made on the petition of Messrs. Mitchell and Son, Ltd., Wine Merchants, Kildare street, Dublin.

Mr. Vaughan Wilson (instructed by Messrs. Hayes and Son), for the petitioners, stated that the company was indebted to petitioners in a sum of £75 for goods sold.

Mr. Maurice Walker (instructed by Messrs. Barry C. Galvin and Son), who appeared for Mr. Vincent Crowley, the Receiver for Debenture holders, stated that the Receiver was in possession, and was attempting to realise the assets of the company. It was unlikely that there would be any funds available for the payment of ordinary creditors.

DUBLIN DISTRICT COURT

WORTHLESS CHEQUES CHARGE

(BEFORE MR. H. A. McCARTHY.)

Grant Ross-Bain (23), 19 Blessington street, Dublin, a native of Keosington, London, pleaded guilty to obtaining £11 by means of worthless cheques from post offices in the city; obtaining an overcoat value £3 10/- from Messrs. Dunne, O'Connell street, by presenting a worthless cheque, and obtaining 10/- from a taxi driver, E. Cooke, by giving him as security a worthless cheque for £1. The defendant asked that the Justice should also take into account the larceny of a gold chain, medal and cross.

On the application of Detective Sergeant Deering, Ross-Bain was remanded.

Mr. O Donnchadha (the Chief State Solicitor's office) prosecuted, and Brian MacFhionnlaoich, solicitor, appeared for the Department of Posts and Telegraphs.

OPPOSITION TO WILLS WITHDRAWN

(BEFORE MR. JUSTICE MARTIN MAGUIRE.)

The will of Owen Breen, farmer, late of Colca, Ermonstown, was admitted to Probate in solemn form.

A suit was brought by James Faul, auctioneer, Park street, Dundalk, executor, to establish the will, which had been opposed on the three usual grounds by Patrick Breen, farmer, Rathgeenan, Ardee, brother of Owen, but opposition had been withdrawn.

Mr. J. M. Fitzgerald, K.C., and Mr. Art O'Connor (instructed by Mr. Desmond O'Hagan) appeared for Mr. Faul; and Mr. P. J. Roe, K.C., and Mr. Thomas Teevan (instructed by Mr. John Kieran) appeared for Mr. Breen.

Opposition to the will of Mrs. Catherine Woods, late of Windsor Bar, Dublin street, Dundalk, having been withdrawn by Mrs. Annie McNally, Bridge street, Dundalk, her daughter, the will was admitted to Probate in solemn form.

Mr. Lavery, K.C.; Mr. Roe, K.C.; and Mr. Teevan (instructed by Mr. J. B. Hamill), appeared for the executors, Patrick Lennon, The Crescent, Dundalk, and Miss Kathleen Lennon, Dublin street, Dundalk; and Mr. Art O'Connor (instructed by Messrs. MacMahon, Russell, and Co.) for Mrs. McNally.

Opposition having been withdrawn to the will of Miss Anne, otherwise Nano, Bowen, late of Killany, Kinsale, the will was admitted to Probate in solemn form. It was stated that the assets amounted to £7.1o2 odd.

Mr. M. Binchy, K.C.; Mr. J. A. McCarthy, K.C.; and Mr. M. O'Driscoll (instructed by Mr P. J. O'Driscoll) appeared for the executor, Patrick O'Donoghue; and Messrs. J. C. and A. Blake, solicitors, appeared for Vincent Patrick Bowen and Anna Bowen, Ballyorrian House, Monkstown, County Cork, next-of-kin, who had opposed the bill.

JURY UPHOLDS BRAY WOMAN'S WILL

(BEFORE THE PRESIDENT OF THE HIGH COURT AND A JURY.)

The jury found in favour of the will of May 17, 1940, and codicil of August 9, 1940, of Mrs. Margaret M. Lacy, late of Minonia, Florence road, Bray, who died on October 28 last, leaving assets valued at £1,800.

The action to establish the will and codicil brought by Michael McMahon, Ardcairn, Wicklow, executor, had been opposed by John Joseph O'Toole, Seville place, North Strand, Dublin, a nephew.

The President decreed probate of the will and codicil in solemn form, and directed that Mr. O'Toole should pay the costs.

Mr. Nolan Whelan, K.C., and Mr. Sean MacBride (instructed by Mr. Joseph Tyrrell) appeared for Mr. McMahon; and Mr. Kenneth Deale (instructed by Messrs. Jordan and Co.) for Mr. O'Toole.

SETTLEMENT IN DIVORCE SUIT

(BEFORE MR. JUSTICE MARTIN MAGUIRE.)

A settlement was announced, on terms which were not stated, of a petition brought by Mrs. Teresa Walshe, whose address was given in it as Ennistymon, Co. Clare, for a divorce from her husband, David Walshe, Munster and Leinster Bank House, Kilbeaule, Co. Tipperary, bank manager, on the grounds of alleged cruelty, which was denied.

Mr. Justice Martin Maguire said that he was glad to see that the differences between the parties had been settled.

Mr. J. M. FitzGerald, K.C., and Mr. Liston (instructed by Mr. D. G. O'Donovan) appeared for Mrs. Walshe; and Mr. C. Lavery, K.C., and Mr. T. Doyle (instructed by Mr. J. J. O'Meara) appeared for Mr. Walshe.

CIRCUIT (CRIMINAL) COURT

HOUSEBREAKER SENT TO A BORSTAL

(BEFORE JUDGE DAVITT.)

James Byrne (18), Corporation Buildings, Dublin, was sent to a borstal institution for two years on pleading guilty to two charges of house-breaking and larceny at city shops. £25 worth of property, it was stated, had been stolen.

You can snap your fingers at Burglars if you have a Norwich Union Insurance Policy.—J. G. Aston, Mgr., 63 Dawson St., Dublin. (Advt.)

FROM THE LEGAL DIARY

LAW NOTICES—Tuesday, July 1.

AN CHUIRT BHREITHIUNAIS UACHTARACH.
(The Supreme Court.)
At 11 o'clock. For Judgment—Martin v. Galbraith, Ltd. For Hearing—Gavan Low, Ltd., v. Field (at hearing).
CLARATHOIR NA gCOIMICEITHE CUIRTE.
(The Registrar of Wards of Court.)
Before Mr. Magahan. At 11 o'clock—Long, minors, vch. ac. adj. M. Powell; vch. ac., B. B. Doran; same, MacNeice and Son; same, W. J. Shannon and Co.
AN ARD-CHUIRT BHREITHIUNAIS.
(The High Court.)
In Court 2, at 11 o'clock. Actions—Skolnick v. Castle Hosiery Co., Ltd.; Moynihan v. Minister for Finance.
In Court 4, at 11 o'clock. Petition—Co.'s Act, 1908, and Clontarf and Hill of Howth Tramway Co. Summons—Macmullen v. Smyth. For Wednesday, 2nd July. Motion—Cennington Feaneasy.
JURY AND NON-JURY ACTIONS.
In Court 3, at 11 o'clock. Jury—Perry v. Alliance and Dublin Consumers Gas Co. (personal injuries) (at hearing). The jury sworn in the above case at hearing are required to attend Court 3, at 11 o'clock this morning.
In Court 4, at 11 o'clock—The jury to attend for the hearing of the undermentioned case on Wednesday, July 2nd, will be sworn at 11 o'clock this morning. Mooney v. Frayne (Lord Campbell's Act). Unsworn jurors are required to attend in Court 4 at 11 o'clock this morning. Non-Jury—Thompson v. Wheeler (assault).
JURY AND REGISTRY.
(Before the President.)
(At the conclusion of the Land Commission list.) Ex Parte Motions. Motions—Daniel Joseph Dunne, s. and Regd. Limited Owner of Tullyvin, Polo, vch. ac., Kildare, Co. Application of Ellen Dunne from the 24th of June, 1941.
CUIRT CHOIMISIUIN TALMHAN NA hEIREANN.
(Land Commission Court.)
Land Purchase Acts. At the Courts of Justice, Four Courts (Court No. 1), before the President of the High Court sitting as Judicial Commissioner, at 11 o'clock. Ex Parte Applications. In Chambers—The Right Hon. Baron Muskerry, allocate; Adelaide B. Daunt and others, do.; William E. Barry, do.; Patrick Walsh (S. 8621), A.S.; Harold P. H. Barry (S. 15287), do.; Trustees of Gortalevs (S. 5674), do.; Edward Caraher (S. 9008), do.; Rev. Thomas V. Nolan and others (S. 15279), do.; Hamilton B. Goulding and others (S. 15878), do.; Maria Cecilia Conlon (S. 9085), do.; Thomas Fenlon (S. 9284), do.; John Connors, allocate.
In Court—Christopher H. Nicholson, A.S.; Richard W. George and another, do.; William A. Stoughton, allocate. Motions—Repe. William Gorham, motion; W. J. Winn and another, amd., etc., do.; Mary de la Poer Monsell, do.; Mark A. Toomey and another, do.; C. H. Briscoe and others, do.; Norah Violet Levinge, do.; Thomas Cole and another, Trustees, etc., do.; Henry F. P. Batterby, do.; Digby Odlum, question of law submitted by Examiner. Notice—Appeal Tribunal—Cases already notified will be listed for hearing on Friday, the 4th instant, at 23 Upper Merrion street, Dublin, at 11 o'clock a.m.—N. A. Hand, Registrar.
OIFIG AN MHAISTIR-MHEASAIREACHTA
(The Taxing Master's Office.)
Master O'Hanlon, at 11 o'clock. Exparte Taxations—Finnegan's estate, Collis and Ward; Devine to Canning, P. Canning; Fitzsimons v. Autocars (Ireland), Ltd., A. Steen; Great Southern Railways Co. v. Commissioner of Valuation, W. G. Bradley; Lane's Trusts, H. F. Chidley; Lane, decd. sams; Chidley v. Lane, J. J. Kearns and Son; same v. same, Cartan, O'Meara and Kieran.
Master Kennedy, at 11 o'clock—O'Connell v. Attorney-General, P. D. O'Grady; same v. same, J. S. O'Connor; same v. same, M. Tynan and Co.; same v. same, Wm. Leahy and Son; same v. same, Jas. O'Doherty; same v. same, P. T. Liston and Co.; same v. same, J. T. Liston; same v. same, Joseph Barrett.
OIFIG AN SCRUDORA.
(The Examiner's Office.)
Before Mr. Adderley, (Room 104), at 11 o'clock—F. Blake, decd., Blake v. Crean; M. J. E. Grubb, decd. O'Neill v. Murphy; B. McCabe, decd., McCabe v. McCabe; P. Brogan, decd., Balfe v. Sweeney.
Before Mr. Greville (Room 103), at 11 o'clock—Browne v. Lamberi; National Bank, Ltd., v. Brennan; T. Meathe, decd., Handidge v. Coulter; M. Shanahan, decd., Burke v. Aherne.
COIMISIUN TALMHAN NA h-EIREANN.
(Irish Land Commission.)
(At Examiners' Chambers, 93 Merrion Sq.)
Before Mr. Sullivan, at 11 o'clock—Patrick Purcell, Polo, vch. ac., Kildare, Co.
Before Mr. Jackson, at 12 o'clock—Richard Wallace, discharge rulings and settle schedule.
At 6 Hume street.
Before Mr. O'Byrne, at 3.30 o'clock—Most Rev. James J. Roche and others, vch.
CIRCUIT CRIMINAL COURT.
(Green street Courthouse, Dublin).
This day, at 11 o'clock a.m. Jurors Nos. 1 to 150 must attend. Absent jurors may be fined. Jurors Nos. 151 to 300 need not attend until Monday next, 7th July, 1941.
AN CLARATHOIR CONTAE.
(The County Registrar.)
At 12.30 o'clock. Taxation of Costs—Waldron v. Grangegorman Mental Hospital.
KING'S INNS LIBRARY.
(Henrietta Street, Dublin.
Notice—The Library will re-open at 10 a.m. on Saturday, 2nd August, 1941. By order of the Library Committee—H. Carr, Librarian.

Notice is hereby given that ALL Legal Advertisements inserted in this Newspaper on and after 7th July, 1941, will be charged for at the rate of 2/- per line.

"IS U.S. AT WAR?" SENATOR'S QUESTION

ASSOCIATED PRESS.

WASHINGTON, Monday.

A resolution was offered in the U.S. Senate to-day suggesting that a Naval Committee should investigate whether the United States Navy had "begun shooting" in carrying out its patrol activities.

The resolution was submitted by Senator Wheeler, who complained that Colonel Knox, Navy Secretary, had declined to affirm or deny rumours that an American warship sank a U-boat. "If we have begun shooting, if we are in an undeclared war, the Constitution of the United States, which provides only that Congress can declare war, has been violated. . . . It is the duty of Congress to determine the facts."

TRANSHIPMENT CONTROL

Control by licence will be applied as from July 15 to all goods imported into the United Kingdom for transhipment, announced the British Board of Trade last night. This does not apply to goods despatched before that date—to goods remaining on board for onward carriage in the same ship—or to surplus stores transferred to other ships as stores.

The new regulations will not be enforced at present in respect of goods passing through Northern Ireland between points in Eire.

£10,000 SEED WHEAT SCHEME FOR MEATH

Meath County Council meeting yesterday agreed to the raising of a loan of £10,000, to be placed at the disposal of the Agricultural Committee to finance a scheme for the provision of spring seed wheat next year.

UNIVERSITY COLLEGE (CORK) DEGREES

FROM OUR CORRESPONDENT.

CORK, Monday.

Results of examinations at University College, Cork, include the following:—

M.B., B.Ch., B.A.O. Degrees—M. D. Hickey, J. K. Moynihan, Mary B. Gallagher, W. H. Power, Nora V. Crowley, J. J. Gilleran (all with honours), and M. Attwood. T. D. Brew, Maire Cronin, N. J. Ellis, F. J. Kelleher, Noreen Kelleher, J. Nagle, Ellen C. O'Donovan, Nora C. O'Regan, M. J. Tehan, E. Thomas, J. J. Woods (pass).

M.D. Degree—T. J. Coffey, M.B.; T. J. Conran, M.B.; Anna T. Gallagher, M.B.; M. F. McMahon, M.B.

D.P.H. Degree—J. H. Cross, M.B.; Josephine C. Murphy, M.B.; Ellen Murphy, M.B.; T. J. O'Connor, M.B. (all with honours), and J. Fitzgerald, M.B.; J. J. Hennessy, M.B.; Nora T. V. O'Callaghan, M.B.; J. S. O'Mahony, M.B. (pass).

B.D.S. Degree—Mary Barry and E. A. Scher, M.B.

B.E. Degree—P. M. Quinlan, E. C. Dillon, J. H. Donovan, J. D. O'Donoghue, J. Gillman, H. T. Golden, D. P. O'Sullivan (all with honours), and S. O. Barry, E. Carey, S. E. C. Loane, J. Murphy, T. P. O'Brien, J. J. O'Connor, J. Seward, P. D. Tully, J. E. White (pass).

B.Sc. (Dairying) Degree—D. M. Foley, M. C. O'Connell.

B.Sc. Degree (Subsidiary Subjects)—V. J. Albericci, Maureen S. Brabants, J. W. Brown, D. Cregan, J. A. Feeley, A. Holland, P. G. Moynihan, S. O'Connor, D. M. Reilly, P. C. Tassie.

RATEPAYERS ASK FOR SWORN INQUIRY

A sworn inquiry into the administration of the poor relief in the Rathdown area, Co. Dublin, was called for in a resolution passed at a meeting of the Dun Laoghaire Ratepayers' Protection and Improvements' Association.

It was stated that an increase of almost 100 per cent. was shown in the amount involved, in comparison with that of ten years ago, and the opinion was expressed that if the Dun Laoghaire Borough had the control of the levying of the money considerable economies could be effected.

IRISH-MADE **Brolac** The Double Protection PAINT
Beautiful colours and a beautiful finish
Write for Colour Cards to:
T. & C. MARTIN
D'OLIER ST., DUBLIN
SOLE DUBLIN AGENTS

YOU'LL FORGET ABOUT TEA! Once you've tried this Irish beverage, tea rationing won't worry you. It's delightful!
COFF-O-ERA
From Grocers, 9d. per carton or 1/6 per lb.

ARGOSY INSURANCE CO. Ltd.
7 Anglesea Street, Dublin
Managers:
COYLE & CO. (Brokers), LTD.
Marine and War Insurance: Immediate Cover.
Rates and Terms on Request

BOARDING AND HOTELS.

AT Somerset House, 19 Raglan Road.—Visitors to Dublin, day or week; full or partial. 'Phone 82849. 30 D

BRAY—Dockery's, "Wave Crest." Exclusive; excellent table; moderate; comfortable. 'Phone 1.50. 25 X

BRAY—Mrs. O'Dea, Kilcoursie, Meath road: Select Board Residence; excellent catering; very comfortable and moderate. 26 X

CLARONE House, Seaside, for holidays; every comfort, lift, tennis, croquet, table tennis; transport available; moderate terms. Apply George Cahon, Owner. 30 X

DOG Lane, Claire—Rest-at-Mara Hotel, tea, fresh [illegible] baths; moderate terms. 'Phone 9 Bray. MacElroy. 32 25

FOR SENDING ABROAD TO FRIENDS the best Irish Paper is the "WEEKLY IRISH TIMES." Price Twopence.

Motor Vehicles and Cycles

MOTOR CARS.

AUSTIN "8" Saloon—The Car for Petrol Economy. Delivery from stock—Lincoln and Nolan, Ltd., 57-63 Lower Baggot street, Dublin. 'Phone 61945-6. 30 C

AUSTIN Eight Saloons, two and four-door models, in various colours, for immediate delivery: £255 and £267.—Hunt Motors, Lower Mount street, Dublin. 30 C

WANTED.

WANTED, 10 h.p. Car, leather upholstery, in perfect mechanical order; must have good appearance; state lowest price.—B 1991, this office. 30 D

CARAVANS.

CARAVAN for two Wanted to Buy; must be perfectly sound and modern equipment; price moderate; send full particulars. Address "Z 3029, Caravan," this office.

FULLY equipped four-berth Caravan, Calor gas, etc., for Hire, July and August; at present parked Tramore. Address "Z 3037, Caravan," this office. 30 D

BICYCLES.

BUY Your Cycle from Murdoch's, Dun Laoghaire.—B.S.A., Triumph, New Hudson, Hercules, Sunbeam. 76 29

WANTED, Gent's Bicycle, 3 speed, medium size.—C 31, this office.

SITUATIONS VACANT.

Capable Educated Lady required immediately to Manage Small High-Class Hotel, Co. Down Coast. Permanent position. Good salary. Must be 35 or over. Reply fully, stating age and all experience, to B 1966, this office.

An experienced Lady, 27 to 40, to take Charge of Dispense, Stores, etc., to assist Manageress in Small Hotel, Co. Down. Must have similar experience and good references. Reply, giving age, experience, in full, to C 8, this office.

A JUNIOR TYPIST REQUIRED, bookkeeping experience; give full particulars and salary expected.—C 29, this office.

GENERAL MAN WANTED, good worker, care of cows; lodge. Address "Z 3038, General Man," this office. 30 C

JUNIOR SALES ASSISTANT WANTED for Mantle, Gowns Department. Apply, by letter only, stating experience, age, etc., to Richard Alan, 58 Grafton street.

MANAGERESS, to take charge of exclusive Mantle Shop, thorough knowledge of the trade necessary, buying, making up, etc.; applications will be treated strictly confidential.—C 25, this office. 30 C

RESPECTABLE, middle-aged WOMAN (HOUSEKEEPER), for private house; fond of children; another servant kept; a home from home for suitable person; P.P.'s reference required. Apply M. J. Mallen, Monaghan. 28 D

SUMMER Study in Professional or Amateur Dress Designing.—Grafton Academy of Dressmaking, 6 St. Stephen's Green, Dublin; phone, 21855.

USEFUL People, 38 Dame street, have several vacancies for young, experienced Nursery Govs. (Prot.); state age and references

WANTED, first class TURNERS, for Belfast; experienced in precision work; no others need apply.—R. D. Cox, 7 Bracken's lane, off Moss street, Dublin. 27 B

WANTED, HOUSEMAN, able to drive pony and trap.—B 1930, this office. 27 B

WANTED immediately, GARDENER, respectable; experienced vegetables, flowers. Address "Z 3035, Gardener," this office. 30 C

YOUNG LADY REQUIRED to assist Chef in preparation of vegetables and sweets, in County Dublin Hotel; Atholl Crescent; or similarly qualified trainee preferred. Address, stating salary required and giving full particulars, "Z 2988, Assistant," this office.

YOUNG, experienced WATCHMAKERS WANTED; good wages; permanent.—Benson, 51 Mary street, Dublin. 30 C

EMPLOYMENT WANTED.

A YOUNG Companion Help, experienced receptionist, knowledge shorthand, typing; excellent references.—B 1917, this office.

BAR Assistant, experienced, assist generally.—B 1956, this office.

BUTLER Valet disengaged; take job; well recommended. Address "Z 3031, Valet," this office.

CHAUFFEUR Mechanic, long experience, careful driver, generally useful; clean licence.—B 1963, this office. 30 D

CHAUFFEUR, Valet, Groom, running repairs; willing and obliging; long discharge; highly recommended. Address "Z 3036, Valet," this office. 30 D

DRIVER seeks position, Free State or North; lorry, car or tractor; repairs; good references.—Q 2, this office.

EXPERT Shorthand Typist available for Holiday Relief during July.—B 1990, this office.

GARDENER, life

Cricket

Trinity's Strong Position Against Queen's

Dublin University gave themselves a chance of forcing a victory over Queen's University in the two days match which commenced in College Park yesterday. They dismissed the Ulstermen for 176 runs, and at the close were twelve runs in front, with six wickets in hand. If they force the pace this morning they will give Queen's a difficult task to save the game.

The Queen's total was a one-man affair, R. G. Craig and W. C. Wylie scoring all but 54 of the runs. Without their leading bowler, S. Barnes, and employing only their change bowlers, the Trinity attack was not particularly formidable. Craig and Wylie were given a fair large proportion of loose balls, which they punished severely. Wylie, a left-hander, was the more enterprising of the two, and missed few opportunities on the leg side, while Craig batted very soundly and correctly. The rest of the Queen's batting was moderate, but Trinity were rather fortunate in running out Paine, who seemed likely to settle down, when Craig called him for an impossible single.

Once again the consistent E. A. Carry laid the foundation of a good Trinity score by an excellent innings of 58, and he and Jacobson got well on top of the bowling. Luce and Hobson were making runs quickly at the close. Score:—

QUEEN'S UNIVERSITY.

J. N. McAteer c. Fleming b. Luce	4
R. G. Craig st. Jacobson b. Shrago	61
D. Goodwin b. Luce	4
D. T. Patton run out	9
W. C. Wylie b. Fleming	61
M. McCready b. Shrago	8
J. F. T. Campbell b. Luce	0
R. V. A. Lyness c. Carry b. Shrago	4
T. M. Roulston b. Luce	5
E. M. Hamilton c. Hobson b. Anderson	4
D. Murray not out	2
Extras	14
Total	176

Bowling—Shrago, 3 for 38; McClelland, 0 for 14; Luce, 4 for 65; Anderson, 1 for 24; Hobson, 0 for 18; Fleming, 1 for 2.

DUBLIN UNIVERSITY.

E. A. Carry c. Patton b. McAteer	58
W. J. Moynan st. Campbell b. Goodwin	9
L. C. Jacobson c. Craig b. Goodwin	45
I. H. Shrago c. Patton b. Goodwin	17
J. V. Luce not out	25
A. C. Hobson not out	26
Extras	7
Total (4 wkts.)	188

LEINSTER SCHOOL'S WIN

The annual match between Leinster and Ulster Schools, played at Rathmines yesterday, resulted in a win for Leinster by six wickets. Ulster, batting first, were dismissed for 73. Reese, the Masonic School boy, taking six wickets for 30 runs. Leinster started badly by losing T. Burke for 3 runs, but W. Fanagan and P. Seale brought the score to 46 for four wickets by lunch time. The Ulster total was passed with only six wickets down, and the side were all out for 112.

It had been decided to continue play to 6 o'clock, and Ulster, going in again, made a far better showing. A partnership etween P. H. Mann and T. Baillie realised 56 for the sixth wicket, and D. McLeay and Baillie were together at the drawing of stumps. K. Quinn, who bowled throughout the innings took four wickets for 32 runs. Score:—

ULSTER SCHOOLS.

A. Campbell st. Harrison b Regan	2
R. S. Crone b Quinn	6
W. W. Miller b R. Sheridan	4
F. Mann st. Harrison b Regan	3
L. D. Calvert l.b.w. b Regan	4
W. S. McAlpin c Jameson b Regan	10
A. E. Marks st. Harrison b Regan	5
D. McLeay b Regan	0
O. Rosenswag b Burke	2
T. Baillie not out	1
W. H. Spearman b Burke	12
Extras	4
Total	73

Bowling—R. Sheridan, 1 for 17; Quinn, 1 for 11; Regan, 6 for 30; J. Sheridan, 0 for 7; Burke, 2 for 4.

Second Innings.

R. Campbell c Jameson b Quinn	17
R. S. Crone b Quinn	10
W. S. McAlpin run out	2
A. E. Marks b Quinn	2
W. W. Miller b Regan	2
W. H. Spearman b Quinn	1
F. H. Mann b R. Sheridan	22
T. Baillie not out	33
D. McLeay not out	12
L. D. Calvert	
O. Rosenswag	
Extras	5
Total (7 wkts.)	106

Bowling—Quinn, 4 for 32; Regan, 1 for 37; R. Sheridan, 1 for 24; Burke, 0 for 9.

LEINSTER SCHOOLS.

T. Burke c McLeay b Miller	3
W. Fanagan b McLeay	14
P. Seale b McLeay	21
R. Ruddock c Rosenswag b Spearman	3
W. Jameson b McLeay	17
K. Quinn c Calvert b McLeay	15
J. Sheridan b Mann	20
R. Allman Smith b Miller	6
R. Sheridan b Miller	1
R. Harrison b Mann	1
E. Regan not out	0
Extras	11
Total	113

Bowling—Miller, 3 for 34; Rosenswag, 0 for 17; McLeay, 4 for 25; Mann, 2 for 7; Spearman, 1 for 18.

FIXTURES WANTED

Civil Service Club requires fixtures as follows:—2nd XI.—12th July, 16th August (away). 2nd August (home). 3rd XI.—19th July, 26th July, 9th August. 23rd August, 30th August (away). Replies to Hon. Sec., L. C. Sweeney, Leonora, Howth and Raheny, Co. Dublin.

Queen's opening batsmen in the match with Dublin University—M. McCready and J. C. Wylie.

Athletics

Records at King's Hospital Sports

The King's Hospital annual sports were held at Blackhall Place on Saturday last before a large attendance of friends and old boys. On a fast track there were excellent performances. No less than six school records were broken, of which P. FitzGerald's shot-put of 48ft. 4in., H. Woodhead's half-mile in 2 mins. 8 3-5 secs., and M. Larkin's quarter-mile in 56 4-5 secs. deserve special mention. The winners were:—

100 Yards Championships — Senior—G. Magahy, 10 4-5 secs. Junior—J. Orford, 11 1-5 secs. Handicaps — Senior—G. Magahy (scr.). Junior—J. Orford (scr.), 11 1-5 secs. (school record). Juvenile—E. Selfe (scr.).

220 Yards—Senior—G. Magahy (scr.), 25 1-10 secs. Junior—J. Orford (scr.), 25 2-5 secs. (school record). Juvenile—C. Ireland (scr.).

440 Yards—Senior—J. White (8). Junior—M. Larkin (scr.), 56 4-5 secs. (school record).

880 Yards—Senior—J. Evans (80), 2 mins. 8 secs., 1; H. Woodhead (scr.), 2 mins. 8 3-5 secs. (school record), 2.

Long Jump—Senior—D. Magahy (scr.), 17ft. 1in. Junior—J. Orford, 16ft. 4ins. Juvenile—E. Selfe (scr.), 14ft. 10ins.

High Jump—Senior—R. Robson (scr.), 4ft. 11ins. Junior—E. Nevill (scr.), 4ft. 9ins. Juvenile—A. Athey (scr.), 4ft. 4ins.

Shot—Senior—P. Fitzgerald (scr.), 48ft. 4in. (school record). Junior—P. Fitzgerald (scr.), 37ft. 8½ins.

Other Events:—Throwing the Cricket Ball—Senior—I. W. Payne, 243ft. (school record). Junior—I. I. Cashell, 233ft. Ladies' Race—1, Miss H. Evans. Boys' Race—B. Chinery. Novelty Relay Race—Senior—Winners, Rugby XV. Junior—Winners, Rugby XV.

The following cups and trophies were presented:—Victor Ludorum Cup—G. S. Magahy. Holmpatrick Cup (best junior)—J. Orford. Heuchie Cup (swimming)—H. H. Woodhead. Walsh Cup (Senior Lawn Tennis)—W. F. Reid; runner-up prize, E. T. Ruddock. Cup for Junior Lawn Tennis—F. M. Fitzgibbon; runner-up prize, H. N. Nevill; nets for highest averages, Senior—R. T. Ruddock. Junior—H. J. Sutton. Under 14—C. S. Foot. Hall Cooper Cup—J. R. Evans.

BOYNE REGATTA OFF

The Committee of the Drogheda Rowing Club decided yesterday to cancel their regatta fixed for Thursday next, owing to insufficient entries.

PHŒNIX PARK RACES

FIRST AND SECOND AUGUST MEETINGS.

ENTRIES CLOSE TO-MORROW (WEDNESDAY)

WITH MR. F. H. CLARKE, 9 HUME STREET, DUBLIN.

Telegrams—"Turfclub, Dublin."

LEOPARDSTOWN CLUB

August Meeting, 1941

(HORSE SHOW MEETING)

SATURDAY and MONDAY (Bank Holiday), AUGUST 2nd and 4th, 1941.

Free Carriage by Rail in Ireland or the equivalent by Road Transport in Ireland of all horses running at the Meeting. For full particulars, see "Racing Calendar."

The following Races Close To-morrow (Wednesday), July 2nd, with Mr. F. Harold Clarke, 9 Hume street, Dublin, C.2. Telegraphic Address—"Turfclub, Dublin."

FIRST DAY.

The Bray Plate of 100 sovs. For two years old. Five furlongs.

The Three Rock Plate of 100 sovs. For three years old and upwards, maidens at starting. One mile.

The Silverspark Plate of 100 sovs. A handicap flat race for three years old and upwards. Five furlongs.

The Dalkey Plate of 100 sovs. A handicap flat race for three years old and upwards. Seven furlongs.

The Stillorgan Plate of 100 sovs. A flat race for Irish-trained horses three years old and upwards that have not won a race value 50 sovs. Qualified riders. One mile and a half.

The Sugar Loaf Plate of 100 sovs. For Irish-trained horses, maidens, two years old only. Five furlongs.

SECOND DAY

The Paddock Selling Plate of 100 sovs. A selling race for Irish-trained horses, two years old only. Five furlongs.

The Scalp Plate of 200 sovs. A handicap flat race for three years old and upwards. One mile and a half.

The Dundrum Steeplechase of 100 sovs. An open weight-for-age steeplechase. Two miles and about 175 yards.

The Fenrock Steeplechase of 200 sovs. (presented by the Government of Ireland). A handicap steeplechase for Irish-trained horses. About two miles and a half.

The Shankill Hurdle Race of 100 sovs. A handicap hurdle race. About two miles.

The Leopardstown Plate of 300 sovs. (Closed.)

Irish Turf Winners

THE principal winners on the Irish Turf from the Leopardstown and Limerick meetings in December to the final day of the Curragh last week appear below. The leading owner is Mr. J. Dillon, who owes his place to the victory of Sol Oriens in the Irish Derby, and that horse's triumph also has placed his trainer, Colonel A. J. Blake, and his sire, Hyperion, at the head of their respective lists. Second among the owners is Mr. Joe McGrath, whose chief winner was the two-year-old Windsor Slipper, while Mr. F. S. Myerscough has been placed third mainly by the success of Milady Rose in the Irish 1,000 Guineas. Miss Paget has won more races and owned more winning horses than any other patron of the sport. Colonel Blake is challenged very strongly for leading place among the trainers by Mr. R. More O'Ferrall, whose best winners were Khosro and Dunseverick, and Mr. M. C. Collins, chiefly by the aid of Mr. Joe McGrath's two-year-olds, is close on their heels. Mr. C. A. Rogers's twelve winning horses include animals that have scored under both rules, the chief contributors to his total being the 'chasers, Sir Sen and General Chiang. E. M. Quirke is the leading jockey, closely followed by M. Wing and J. Brogan.

OWNERS

	Horses.	Races.	Amount.
Mr. J. Dillon	2	3	£2,850 0
Mr. J. McGrath	6	6	1,254 0
Mr. Myerscough	4	5	1,162 0
Miss Paget	10	15	1,158 0
Mr. Shawe Taylor	2	2	1,152 0
Miss Mathieson	1	2	825 0
Lord Rathermere	1	2	825 0
Lord Glentoran	1	3	685 15
Sir T. Dixon	1	4	561 17
Ld. Queensborough	1	3	550 10
Mr. Rank	1	6	548 0
Mr. W. J. Mitchell	1	1	511 10
Mrs. E. McGrath	2	2	473 18
Mr. W. Hilliard	3	4	459 10
Mr. Frame	2	3	375 10
Mr. T. W. Barry	1	2	328 0
Mr. A. Barry	2	3	312 0
Mr. McElligott	1	3	312 0
Mr. D. Malone	2	3	308 10

TRAINERS

	Horses.	Races.	Amount.
Col. Blake	3	5	£3,643 0
R. M. O'Ferrall	9	14	3,134 15
M. C. Collins	10	13	2,682 18
C. Rogers	12	19	*1,826 10
H. Ussher	3	3	1,233 0
H. Wellesley	7	10	1,155 7
C. Brabazon	3	4	950 0
W. Hilliard	3	4	888 0
R. H. Walker	5	7	729 0
M. Arnott	6	9	676 0
D. Malone	3	4	565 15
H. Harrigan	5	6	558 0
T. Dreaper	4	6	551 0
H. Harty	4	7	516 0
R. Fetherston	3	6	486 10
J. Chester	3	5	468 0
L. Keating	4	5	466 10
J. J. Parkinson	2	4	440 0
J. W. Cleary	4	6	419 10

SIRES

	Horses.	Races.	Amount.
Hyperion	1	2	£2,647 0
Sir Cosmo	1	1	1,522 10
Cameronian	4	7	1,298 10
Son-Yat-Sen	4	7	1,070 10
The Carpenter	1	1	1,004 10
Knight of the Garter	3	4	971 0
Farrukh Siyar	1	2	888 0
Tommy Atkins	1	2	825 0
Windsor Lad	5	5	806 0
Royal Dancer	1	3	683 15
Umidwar	1	4	561 17
My Prince	3	4	534 0
Apron	3	6	450 0
Truculent	3	5	421 0
Lochiel	2	4	412 0

JOCKEYS

	1st.	2nd.	3rd.	Unpl.	Tl.
E. M. Quirke	15	10	7	34	66
M. Wing	12	7	6	41	65
J. Brogan	12	17	5	39	73
D. L. Moore	11	7	16	46	80
Joe Canty	9	7	9	37	62
T. Hyde	9	6	3	54	72
R. McCarthy	7	2	2	17	28
G. Wells	7	8	11	38	64
H. Harty	7	5	2	28	42
T. P. Burns	6	6	7	28	47
W. O'Grady	6	2	5	26	39
W. Howard	5	7	5	37	54
E. J. Kennedy	5	4	3	26	38
Mr. P. J. Renehan	5	2	2	10	19
Mr. W. Willis	5	3	3	20	31

Training Gossip

The Best of the Season's Two-year-olds

By Our Curragh Correspondent.

EVEN though the going may continue on the hard side for some little time yet, that is no reason for any great alarm in regard to immediate meetings. As a matter of fact, trainers have so far surmounted their difficulties in a noteworthy fashion, as was indicated by the fact that they were able to turn out so many runners for the Irish Derby meeting in racing-fit condition.

Shin-soreness was not a too general complaint and the number of defaulters from the declaration lists was comparatively small, taking every circumstance into account.

First House, a recent winner, has been purchased by Mr. B. Kerr, but will remain in P. J. Beary's stable. An addition to this establishment at headquarters is the two-year-old filly, Coup de Maitre, who has shown up in promising style in each of her races. The Mountjoy Lodge trainer also informs me that Meadow Fescue and the two-year-old by Rentermark—Chloris join the team this week.

An Oaks Candidate

Uvira's running in the King's Plate last week justifies all the encomiums lavished on the Osborne Lodge filly for some time, and not much of the prophetic gift is needed to indicate her as more than a reasonably backable proposition for the Irish Oaks at the near-end of the month.

Nor will she, in the opinion of the majority of good judges, need more than the minimum of work, so that her trainer need not be seriously incommoded by under-foot conditions, which, at any rate, are sure to change very soon.

The two-year-olds have acquitted themselves well, and I expect that Mr. McGrath's Windsor Slipper will be voted the champion from this till the close of the season. Indeed, I doubt if we shall really find a better.

Coming Events

Bellewstown will, as usual, be a sporting function and entirely enjoyable. We shall have some runners who may be worth following, and R. Fetherstonhaugh's charge, Roundsman, which was beaten for speed from the final fence home at Naas by Durbar, may make amend by winning the Duleek Plate on the opening afternoon. The King's Plate, which is invariably a tremendous attraction on the second day, will take some winning. I imagine that Philippian will prove the chief danger to Antrim.

The principal objective will be, of course, the Baldoyle meeting on Saturday with a varied and delightful programme. St. Marnock did not run his race out at the Curragh in the manner that some of us expected, and he may be more at home in the Marino Hurdle.

Denturius proved himself "a horse and a half" at the Curragh meeting, and even with a 7lb. penalty the Portmarnock Plate does not, on that form, seem to be above his power. Prada is an alternative choice.

Bel et Bon in the valuable Metropolitan Steeplechase will carry his top weight in style. Acceptors for the Heath Plate include Rounders and Raffin, and the selected will be difficult to beat. Mr. E. M. Parkinson's Smack possesses a sound chance in the Coolock Plate, and the course should suit Four Flusher in the Killester Plate.

Greyhound Racing

Dodo Sandills Runs Well

A fast break from the trap and the retaining of the inside position throughout saw Dodo Sandills come in first in the Qualifying Stake for the Hugh McAlinden Memorial Cup at Shelbourne Park last night. Young Shell pressed him for most of the journey, but could never quite catch up, and the winner increased his lead in the straight. There was a grand finish in the first hurdle. Moneyhore and White Wyandotte came over the last jump together, and Moneyhore was adjudged the winner by a very short head.

In the second hurdle Main Captain was just coming through to the lead by making up a lot of ground over the third jump, when he was bumped right out of it. Young Godiva going on to score comfortably. Results:—

525 YARDS—STILL UNFIT (6), 7 to 2, 1; Go Like Blazes (2), 2 to 1, 2; Better Trade (4), 7 to 2, 3. Also ran—Clounita-bonie Earl (5), 5 to 1; Forth Link (1), 7 to 2; Snap Bang (3), 6 to 1. ¾l.; 4l. 31.50 secs.

525 YARDS (Hurdles)—MONEYHORE (1), 2 to 1, 1; White Wyandotte (4), 7 to 4, 2; Baytown Dick (3), 5 to 1, 3. Also ran—Ballynennan Playboy (6), 4 to 1. Short head; distance. 32.35 secs.

360 YARDS—COACH WHIP (2), evens, 1; Hector Gray (6), 3 to 1, 2; Fancy Hawthorn (1), 7 to 2, 3. Also ran—Little Twinkle (5), 3 to 1; Favourite Regent (3), 6 to 1. Distance; 1¾l. 20.76 secs.

525 YARDS—YANK'S CASH (2), 2 to 1, 1; Star of Rooskey (1), 3 to 1, 2; Devil Skin (6), 5 to 1, 3. Also ran—Singing Lizzy (4), 6 to 1; Lone Rambler (3), 6 to 1; Yesilis (5), 9 to 4. 6l.; same. 30.62 secs.

525 YARDS (Hurdles)—YOUNG GODIVA (3), 5 to 2, 1; Red Bogey (1), 2 to 1, 2; Fiallach (4), 5 to 1, 3. Also ran—Main Captain (6), 2 to 1. 3l.; head. 31.71 secs.

525 YARDS—STAGMOUNT ROAD (1), 9 to 4, 1; Broom Hall Queen (5), 5 to 1, 2; She's Nice (4), 2 to 1, 3. Also ran—Judy is Generous (2), 2 to 1; Miss Knabo (6), 10 to 1; Alleymore (3), 4 to 1. 3l.; neck. 31.40 secs.

HAROLD'S CROSS PARK —TO-NIGHT

8.15 — **525 YARDS**—Glenbarney Fox, River Plate Bisque, Bullion, Innisheeney, Bank Rose, Dutch Warrior, Keen Jane.

8.25.—**525 YARDS**—Black Wolf, Rattling Kid, Rusky Nipper, Booster Generator, Henry's Magpie, Blazing Wood.

8.35.—**525 YARDS**—Canadian Capers, Quite Well, Cure Together, Shamrock Side, Tragic Cross, Chanboe Hero, Efeta, O.K. Rebel.

8.45.—**525 YARDS (Handicap)**—Really Ardent, Bawnmore Sally, Terrible Rum, Gay Pilot, Navan Boy, Kilmainham Lass.

8.55.—**525 YARDS**—Handy Shot, Barrack Play Boy, Clock Smasher, Kilcash Lemon, Hobzee For Winners, Spanish Ale.

9.5.—**350 YARDS**—Roving Chevalier, Open Arms, Amos' Friend, Another Zeda, Sandills, Bright Eyed Colonel, Ballymaker Calling, Sub.—Frozen Stiff.

9.15.—**525 YARDS**—Cherry Pride's Best, Out For Hens, Wicklow Dot, Ballyroan Boy, Carefree Chum, Marchin Rambler, Whitlow Grass, Ballet Girl.

TENNIS ENTRIES CLOSE TO-DAY

Entries for the Irish Open Championships close this evening. The handicap events will commence on Thursday, and the championships on Saturday. The finals will be played on Saturday week, July 12.

Insurance Tennis.—To-day's programme: 5.30—London and Lancashire v. Employers' Liability "A." Royal Exchange v. Employers' Liability "B."

Skerries Lawn Tennis Club.—The "revival" of Skerries Lawn Tennis Club was attended by a large number of visitors and members. Through the enterprise of Mr. P. L. Flanagan, B.E., the grass courts have been supplemented by two up-to-date hard courts, the pavilion has been enlarged, and many new amenities provided, including shower baths. With Superintendent D. Stapleton as hon. secretary the club seems assured of success. In declaring the club open, Lynn Doyle said that he had for many years had the pleasure of membership of the former club. It had been a "big happy family" of every creed and class, enjoying healthy open air exercise in mutual goodwill. He saw around him every promise that the new club would be the same.

Lawn Tennis in Connaught.—Merville, Sligo (holders), have entered two teams for the Campbell Cup, 1941, presented by the late Captain W. Campbell, for competition between teams in Connaught. Draw, 1st round—Sligo Y.M.C.A. v. Merville B; 2nd round—Ballymote v. Clonalis, Castlebar v. Ballina; Claremorris v. Co. Galway, Sligo Y.M.C.A. or Merville B v. Merville A.

Inter-Club League.—Section A Play-off—Lansdowne v. Norwood. Londonbridge road to-day, 5.30.

Golf

Societies' Cup Won by the Odd Match

On the Foxrock course last evening the Army were unable to concede the strokes to Department of Posts and Telegraphs in the final for the Societies' Cup and lost by the odd match.

At one stage on the second nine it seemed likely that Posts and Telegraphs would win all three. In the first two they were dormy three, and in the other one up with two to play, but Lieutenant Anderson and Rory Saunders fought back to the 20th, and Captain Crowley and Captain Walters won on the home green from J. G. Barnewell and G. O'Leary.

The Army should have won the top match at the 17th hole. They had won the 16th with a 4 from J. S. Scott and J. S. Butler, and the 17th with a 3 and out of bounds at the home hole, Scott and Butler were never within sight of even a half. Scott's pitch to the 19th was rather timid, but Anderson's was also short, while Saunders's putt was too strong. It was a half in five, and, with a stroke at the 20th, Post and Telegraphs won the hole and the cup, the issue depending on the result of the match.

Posts and Telegraphs, 2; The Army, 1—J. S. Scott (7) and J. S. Butler (9) beat Lieutenant C. E. Anderson (4) and R. M. Saunders (5) at 20th; D. P. Kelleher (10) and M. J. Carr beat Commandant D. V. Horgan (3) and Captain T. L. Kennelly (12), 3 and 2; J. G. Barnewell (6) and G. O'Leary (14) lost to Captain T. J. Crowley (7) and Captain R. Walters (8), 1 up.

GOLF CLUB NOTICES

CARRICKMINES.—Saturday, 5th—Mixed fourball; prizes presented by the vice-presidents (Mr. E. N. Edwards and Dr. Vincent Tighe). Entries close 3rd inst.

HERMITAGE.—Ladies—To-day—Sweepstakes, 18 holes strokes. Lady captain's prize. Result—Class 1, Mrs. Lehane (15), 76. Class 2, Miss R. O'Dwyer (32), 70. Best gross, Miss O'C. Fitzsimons (8), 89.

HEADFORT.—Marquess of Headfort's prize—Mrs. Lynch, 1 down; Miss McNally, 1 down. Miss Clarke's prize—Miss Culhane (32), 71; Miss McNally (15), 75; Miss Lacy (26), 75; Miss Lappin (22), 75; Miss Farrelly (36), 75.

MILLTOWN.—To-day—Prize in each class presented by a member. Draws, 10.15, 10.30, 2.15, 2.30, 2.45, 3 o'clock. Lady captain's prize—Winner, Mrs. T. Kelleher (36), 144; runner-up, Miss Moore (3), 148. First day—Best nett, Mrs. K. Duggan (33), 66; best gross, Miss Birmingham, 79; hidden nett (78)—Mrs. J. Hogan and Mrs. J. Curran, 78; hidden gross—Mrs. Pike and Mrs. Williams, 86. Second day—Best nett, Miss P. Tunmey (27), 72; Mrs. McCormack, 85; hidden gross (88)—Miss Brophy and Mrs. Beatty, 87. hidden nett—Mrs. L. Smyth, M. Nicholson, Mrs. P. Butler, Miss Keane, Miss Flood, Mrs. D. Byrne, Miss O. Duggan, 81.

IRISH DENTAL ASSOCIATION G.S.—Stroke competition held at Grange:—First, T. O'Looney (11), 72; second, W. Stewart (14), 73; third, G. Dunne (20), 74. Special prize—J. Smith.

GRANGE.—Ladies—To-day—Mr. Martin Murphy's prize—Strokes. Thursday, July 10th—Medal. Stokes.

ST. ANNE'S.—Captain's (Mr. J. Coyle) prize, 27 holes—D. Cullinane (22), 103; J. Carroll (18), 106; P. Coghlan (14), 108. Best gross—T. J. Agnew.

C.U.S. UNION.—Cup competition at Woodbrook Thursday next.

DUNDALK.—Oriel Cup—P. B. Martin (18), 71; G. T. C. May (18), 72. Four ball—J. Corcoran and T. Corcoran, 5 up. Thursday and Saturday—House committee championship cup, strokes.

CLONTARF.—Ladies—Men's captain's prize: Mrs. Ryan, Mrs. O'Connell. Medal: Mrs. Coghlan, Miss Una Hawthorne.

MALAHIDE.—Ladies—To-day: Countess of Granard fourball, bogey; arrange partners and opponents. White elephant competition: Miss N. Donovan (24), 73. Scobell Cup: Mrs. G. Perrett; runner-up, Miss B. Robertson.

NEWLANDS.—Open mixed foursomes: W. J. Fagan (16) and Mrs. White (23), 5 up; T. L. Kennelly (12) and Mrs. T. O'Higgins (18), 3 up.

FOXROCK.—Ladies' Branch—Flag competition: Mrs. Yeates, 19th fairway; Mrs. Carroll, 18th green. To-day: Medal, bogey; arrange opponents.

HERMITAGE.—Monthly tankard: T. Walsh (7), 71. M. P. Floyd (18), 71; D. J. Kerr (9), 72; J. J. Toner (6), 72; K. J. Duggan (4), 74.

CYCLING TITLES

M. McCarthy and E. Kirwan (City of Dublin R.C.) won the 50 miles national tandem championship on the Navan road. They returned the good time of 1 hour, 51 mins. 17 secs., beating K. Freeney and J. F. Shortall (National) 2 mins. 2 secs. M. Kelly (Round Tower) and J. M. Fagan (Celtic) were third in 1 hour 55 mins. 20 secs.

In the 25 miles women's national championship, Miss Radburn made a new record at 1 hour, 3 mins. 10 secs., beating her year old record by 10 seconds. Miss M. J. Butler was second, and third position was filled by Miss Raymond.

The ten miles Co. Dublin championship for youths under 18 years was won by T. J. Dunne (Eagle) in 26 mins. 59 secs.

LONDON CLOSING PRICES

*Ex Dividend. †Ex Rights. ‖Ex Bonus.

BRITISH FUNDS

Consols 2½%	61⅛	61⅛	+⅛	5% Conversion	106⅛	107⅛
Do. 4%	110¼	110½		2½% Land	86	88
3½% War Loan	104½	104¾	+⅛	I.F.S. 4½% Land	112	114
3% War Loan	100⅞	101⅛	+⅛	India 3%	88¼	89¾	+¼
Funding Loan	113⅞	114⅛	+⅛	Do. 3½%	99⅛	100⅛	
Victory Bonds	112	112¼	+⅛	Local Loans	93⅞	94⅛	+¼
3% Conversion	101½	101⅝		Nat. Def. 2½%	100⅛	101⅛	
3½% do.	106⅝	105⅞	+⅛				

BONDS—RAILS—BANKS—INSURANCE.

Brazil 30-Year A	49			Arg. Gt. W. 5%			Bank of England	359½	
Do. 40-Year B.	37			Deb.	32		Bank of Mont'l.	47½	
Great Western	37	+¼		B.A. Mid. 4%			Barclay A.	10½	
Do. 5% Pref.	100⅜	+1		Deb.	37		Lloyds	49/7½	
L.M.S. 3rd.	19⅝	+¼		B.A. Gt. Sth.	4¾	+¼	Martins	7½	
Do. 4% Pref.	59	+½		Do. 4% Deb.	38		Midland	8⅝	
Do. 5% Rd. Pf.	84			B.A. & Pacific			National Prov.	42/6	
Do. 4% Pf. '23	42	+½		4% Deb.	58		Standard S.A.	13⅞	
L.N.E. Pf Ord.	25⅜			Do. Con. 4½%			Westminster	66/6	-0/6
Do. Def.	1⅜			Deb.	31½		Do. £4, £1 pd.	72/9	+0/9
Do. 1st Pref.	42	+½		B.A. & Western	3½	+¼	Alliance New	18½	+¼
Do. 2nd Pref.	15¾	+⅛		Do. 4% Deb.	27		London & Lan.	23-6	
L.P.T.B. 5% A.	123½			Canadian Pacific	69⅛		Pearl	12¾	
Do. 4½% A.	113½			Do. 4% Deb.	96½		Phœnix £40	10⅜	
Do. B	109½			C. Arg. 4% Deb.	26	+1½	Provincial	18¾	+⅛
Do. C	37	+½		Do. 5% Deb.			Do. B	75/0	
Sth. Pref. Ord.	54½	-½		1967-87	26	+1½	Royal Exchange	7¼	
Do. Def. Ord.	12⅛			Cordoba 1st Deb.	66¼		Royal	7⅜	
Do 5% Pref.	96½			Do. 2nd Deb.	61		Sun Life	65⅛	
				Gd. Tk. 4% Guar.	101½		Yorkshire	6¼	

INDUSTRIALS, ETC.

Allied Iron	16/10½	Carreras A.	4⅛	Lever & Unilever	22/10½	
Austin 5/-)	14/9	-0/1½	Do B	10/0	Do. 8% Pref.	19½	
Allied News	14/0	+0/6	Cerebos	8	Do. 7% Pref.	11⅝	
Associated Def.	9/3		Critial Manufg.	8/9	Lever N.V.	16/3	
Aerated Bread	5/0		City of London	31/9	London Brick	50/3	
Assoc. Cement	53/9		Co. of London	31/0	+0/3	Lancashire	31/9
Assoc. Brit. Picl.	6/9	+0/9	Callenders	65/0*		Metro. Electric.	32/6
Assoc. Electric.	47/9		Crem. Parkinson	19/0		Mitchell & B.	65/0	+1/0
Babcock & Wil.	42/0	-0/3	Dorman Long	19/4½	+0/7½	Morris	28/9	+0/7½
Baldwins	5/0		Do. Havilland.	33/1½		Maypole Def.	1/6	
Bolsover Colliery	48/0		Dunlop Rubber	34'0		Marconi	25/6	
Brown (J.)	30/3	+0/3	Distillers	65/6*		Murex	33/1½	
B.S.A.	17/6		Daily Mail Trust	17/0		Marks & Spencer	30/9	+0/4½
Boulton & Paul	3/3		Eastwoods	29/6		Oriental Tel.	2⅞	
Bristol Aero.	11/0		Elec. & Mus. Ind.	11⅞	+1/1½	O.K. Bazaars A	26/9	
Borril Def.	22/0		English Electric	35/0		Pease & Partners	10/3	+0/3
Bleachers	2/4½		English Cotton	1¼*		Powell Duffryn	14/6	+0/1½
Bradford Dyers	4/3		Edmundsons	26/0		Pressed Steel	19/0	
British Celanese	4/4½	+0/1½	Ever Ready G.B.	27/9	+0/3	P. & O. Def.	24/1½	
Do. 2nd Pref.	11/10½	+0/9	Firth Brown	3⅝		Pilons & Bald.	48/6	
Brit. Amer. Tob.	4⅜		Forestal Land.	21/6		Pye Def.	12 6	+0/7½
Beecham	33/9		Fairey Aviation	11/6		Ruston & H.	30/4½	+0/9
Do. Defd.	33/9		Ford	19/3	+0/3	Rolls Royce	72/6	
Boots Drug	33/9	+0/3	Finlay (J.)	50/7½		Reckitt	41⅞	
Borax Def.	28/3		Furness Withy	19/10½		S.A. Breweries	113/0	+1/0
Brazilian Tract.	7¼		Gallaher	4⅞		South Durham	19/0	
British Alum.	43/0	+0/3	Gamages	7 3		Slaveley	47/6	+0/4½
British Match.	33/0		Godfrey Phillips	27/3		Stewart & L. Def	44/3	-0/3
British Oil Cake	40/9		Guest Keen	23/9		Sudan Plants	23/9	+0/7½
British Oxygen	3⅝		Guinness	70/3		Standard	12/4½	+0 4½
Brit. Plaster Bd	15/0*		General Electric	83/0		Sunday Pictorial	16/6	
Brit. P. Cement	77/6	-0/7½	Home & Colonial	2/3		Scribbans	7/3	
Brit P. & L.	24/6	-0/3	Harrods	26/0		Schweppes	28/9	
Bass, Ratcliff	109/6	-0/6	Hadfields	26/0		Spillers	53/3	+0/7½
Brewers of Van.	16/3		Hudson's Bay	24/0

PUBLIC AMUSEMENTS.

GAIETY THEATRE
NIGHTLY at 8. MATINEE SAT., 2.30.
STANLEY ILLSLEY AND LEO McCABE PRESENT
Somerset Maugham's Sparkling Comedy—
THE BREADWINNER.
With Stanley Illsley, Leo McCabe, Eideen Ashe, Mairin Hayes.
BOOKING DAILY, 10 A.M. TO 9 P.M.

ABBEY THEATRE.
At 8.15 p.m.—First Production of "FRIENDS AND RELATIONS," By St. John Ervine.
Box Office, 10.30 to 6. 'Phone 44505.

GATE 'PHONE 44045.
TO-NIGHT AT 8.15,
FIRST PRODUCTION OF
"HAMILTON AND JONES,"
By WINIFRED M. LETTS.

METROPOLE TO-DAY AT 2 o'c., 4.30, 7 o'c., 9.30.
JAMES MASON, MARY CLARE, "THIS MAN IS DANGEROUS."
Also "YOU'RE OUT OF LUCK."

GRAFTON Continuous 2 to 11. 2.45, 5.0, 7.20, 9.35.
CHARLES LAUGHTON, TALLULAH BANKHEAD in
"DEVIL AND THE DEEP."

THEATRE DE LUXE
Dublin's Super-Cinema, 3.30-11.0, Camden st.
Marjorie Rambeau and Alan Hale in "TUGBOAT ANNIE SAILS AGAIN."
Roy Rogers in "COLORADO."

CORINTHIAN.—Jack Holt, "THE GREAT 'PLANE ROBBERY." At 2.45, 5.10, 7.35, 10 o'clock. Edith Fellows, "FIVE LITTLE PEPPERS IN TROUBLE." At 3.39, 6.4, 8.29. And CHAPTER 3, "JUNIOR G-MEN."

ROYAL Show at 3.32, 5.39, 8.26. Film at 2.0, 4.37, 6.54, 9.21
THE ROWDY, ROMANTIC RIOT!
GEORGE MURPHY, LUCILLE BALL, EDMOND O'BRIEN,
"THE NAVY STEPS OUT."
MAY DEVITT, JOSEPH FLOOD, in GEMS FROM "BITTER SWEET."
"ARGENTINA," With Royal Violettes, 6 ARGENTINII, FRED DOYLE.

REGAL ROOMS CINEMA. At 2.40, 4.50, 7.0, 9.15.
ROBERT MONTGOMERY, CAROLE LOMBARD, In "MR. AND MRS. SMITH," With GENE RAYMOND.

SAVOY At 2.30, 4.50, 7.10, 9.30.
1941's SCREAM RIOT!
JAMES STEWART, HEDY LAMARR,
"COME LIVE WITH ME."

CAPITOL TO-DAY, at 2.35, 4.50, 7.5, 9.20.
GINGER ROGERS, In her Academy Award Winning Role,
"KITTY FOYLE."

ASTOR TO-DAY, 2 o'c. to 11 o'c., Continuous.
JOHN McCORMACK in
"SONG OF MY HEART."

CARLTON SHOWING AT 2.25, 4.45, 7.0, 9.20
Bruce Bairnsfather's War Comedy,
"OLD BILL AND SON."
With John Mills and Renee Houston.

ADELPHI At 2.38, 4.52, 7.06, and 9.20.
BETTE DAVIS in "THE LETTER," With Herbert Marshall, James Stephenson.
Somerset Maugham's supreme dramatic success.

PAVILION DUN LAOGHAIRE. Con., 3 to 10.30 p.m.
ROBERT TAYLOR, in
"FLIGHT COMMAND."
Showing at 3.40, 6.10 & 8.40 p.m.

ASTORIA DUN LAOGHAIRE, "Q PLANES," with Lanrence Olivier, Ralph Richardson, Valerie Hobson. Showing at 4.05, 6.37, 9.09. Also "THE CAPTAIN IS A LADY," with Charles Coburn, Virginia Grey.

REGENT CINEMA, BLACKROCK.
ANN SOTHERN and IAN HUNTER in
"DULCY."

GREEN—To-day, 2.40, 5.0, 7.12, 9.25—GEORGE RAFT, ANN SHERIDAN, HUMPHREY BOGART, "ROAD TO FRISCO."

PUBLIC NOTICES.

THE IRISH RED CROSS SOCIETY
20 MERRION SQUARE, N., DUBLIN,
AND
ST. JOHN AMBULANCE BRIGADE,
14 MERRION SQUARE, N., DUBLIN.

JOINT APPEAL.

The following subscriptions are acknowledged with thanks:—

	£	s.	d.
Already acknowledged..	£17,583	2	8
Received from Irish Times, Ltd. (published by them on 27th June)	38	2	3
Received from Irish Press, Ltd. (published by them on 25th, 27th, 28th June)..	30	12	6
The Theatre and Cinema Association (Ireland)	52	10	0
Redemptorist Fathers, Mt. St. Alphonsus, Limerick	50	0	0
Rhode Branch, Irish Red Cross Society.....	12	10	9
Collection, Engineering Dept., Dublin Port and Docks	12	10	0
Proceeds of two Whist Drives at Glenbeigh Kennels (per Mrs. Farrell) (per Irish Independent)	10	10	0
Taney Parish, Dundrum (per Miss L. Overend, Hon. Treasure.)	6	7	9
Beauleen Church Collection	5	10	0
Association of Secondary Teachers of Ireland..	5	5	0
"A Sympathiser, Inchicore" (per Irish Independent)	5	0	0
Miss Barbara Carr, Ballyguinin	5	0	0
P. J. Cassin, Esq., Kilkenny	5	0	0
Anon.	2	2	0
Anon	2	2	0
R. F. Gracey, Esq., Drumlaragh, 57 Rathfarnham Road	2	2	0
The Royal Artillery Assoc. (Irish Branch) (per Irish Independent)	2	2	0
Cobh Branch, Irish Red Cross Society	2	2	0
Portlaoighise Branch, Irish Red Cross Society	2	0	0
Sheet Metal Workers, G.S. Railways, Inchicore (per Irish Independent)	1	16	0
Duleek Branch and Sympathisers	1	12	6
Anon.	1	1	0
Dominick E. Meagher, Esq., 8 Castle Avenue, Clontarf	1	1	0
Revd. T. E. Murphy, C.C., St. Coleman's Cathedral, Cobh	1	0	0

10/- received from each of the following:—Patrick J. Coll, Esq.; "E.S.," Rathcloghеen (per "Irish Catholic"); "A Sympathiser," Clare (per I.I.); "K.A.B.," Dublin; "Sacerdos."

6/3 received from Termonfeckin Church Collection.

5/- received from P. Boylan, Esq. (per Irish Independent); Anonymous.

2/6 received from Miss Mary Pelley (per Patk Hoey, Esq.).

CORPORATION OF DUBLIN.

BOMB DAMAGE

Notice is hereby given that persons making claims in respect of premises damaged as a result of bombing incident of 31st May, 1941, should do so on the official form supplied. Forms may be had at Charleville Mall Public Library between the hours 10 a.m. to 5 p.m. Latest date for return of the Forms to the Library is Monday, 14th July, 1941.

P. J. HERNON,
City Manager and Town Clerk.

Dublin, 28th June, 1941.

SALE BY PUBLIC AUCTION.

THE BRITISH AND IRISH STEAM PACKET COMPANY, LIMITED, have to announce that they will SELL BY PUBLIC AUCTION, at 12 noon on the 11th July, 1941, at their Stores, 21 North Wall, approximately 10 TONS BLOCK SALT.

INTERCESSION FOR PEACE
A Meeting is to be held in the FRIENDS' MEETING HOUSE, 6 EUSTACE STREET, EVERY TUESDAY, 1 to 1.30 o'clock.

GOVERNMENT NOTICES.

COAL RATIONING FOR JULY AND AUGUST.

The Minister for Supplies has made an Order entitled the Emergency Powers (Coal Rationing for July and August, 1941) Order, 1941, restricting the purchase and delivery on sale of coal for domestic use during the months of July and August. Copies of the Order will be on sale as soon as possible.

Under this Order the months of July and August are included in one ration period, and the maximum quantity of coal which may be purchased for domestic use for the period is one quarter of a ton in non-turf areas. The Minister may grant permits under the Emergency Powers (Control of Coal) Order, 1941, to purchase coal in excess of this quantity. In the turf areas coal may not be purchased for domestic use except under a permit.

The following counties are scheduled as turf areas:—

Clare,	Longford,
Donegal,	Mayo,
Galway,	Offaly,
Kerry,	Roscommon,
Kildare,	Sligo,
Leitrim,	Tipperary (North Riding).
Leix,	Westmeath.

Applications for permits from householders will not be considered.

JOHN LEYDON,
Secretary.

Department of Supplies, Earlsfort terrace, Dublin, 28th June, 1941.
38/B.4006. W.H.Co.

BELFAST ADVERTISERS.

Advertisements for next day's issue are received at our Branch Office, 58 Donegall street, up to 4.30 p.m. Telephone: Belfast 21787.

ADVERTISEMENTS INDEX

	Page		Page
Amusements.....	4	Machinery	2
Apartments	6	Medical Appts....	2
Auctions	6	Miscellaneous ...	6
Business Premises	6	Money and Partnership	2
Cats	2	Motor Matters...	2
Company Notices	3	Music, Pianos...	2
Dogs	2	Opticians	2
Dress	2	Plywood & Timber	2
Education.....	2	Poultry, Eggs ...	2
Employment Wtd.	2	Prams	2
Evacuation	6	Public Notices...	4
Furniture.....	2	Seaside and Country ...	6
Garden	2	Shooting, Sporting, Games	2
Govt. Notices ...	4	Situations Vacant	2
Horses, Harness, Vehicles	2	Specific Articles...	2
Hotels	2	Vehicles	2
Houses & Lands for Sale ...	2 & 6	Yachts, Boats, etc.	2
Houses to Let...	6		
Houses Wanted...	6		

Telephone No. 76555

The Irish Times

TUESDAY, JULY 1, 1941.

The Russian Mystery

The mystery of the Russo-German war not only has not been elucidated by the latest reports from Berlin and Moscow; it actually has become more difficult to understand. German and Russian bulletins continue to contradict each other not only in detail, but in essence, and the world is being left to draw its own conclusions from inadequate data. The most recent development in the political situation is interesting. Yesterday it was announced that the French Government had decided to break off diplomatic relations with the Russians, on the ground that Soviet diplomatists have been engaging in action "constituting an attempt on public order and the safety of the State." This decision was conveyed to the Russian Ambassador in Vichy by Admiral Darlan; and the Russian diplomatists are preparing to leave French soil. What, precisely, they have been doing in France to justify this drastic step by Marshal Pétain's Government has not been stated. For the last twenty years Soviet representatives, not only in France, but all over the world, have been engaged in certain propagandist activities. Diplomatists of all nationalities have been guilty of similar activities; otherwise they would not be fit to hold their jobs. The fact that the French Government has decided at this stage to take action against the Russians is sure to be interpreted in the United States and elsewhere as a proof of Vichy's subservience to Berlin, particularly since, right up to the time of the Munich crisis of 1938, when the Soviets were snubbed by Messrs. Chamberlain and Daladier, one of the main planks of France's foreign policy was the Franco-Soviet pact, fathered by that exceedingly astute politician, Monsieur Pierre Laval. Now Germany has launched an attack on Russia, and France has severed her diplomatic relations with the Soviets. Whether or not this move will have any international repercussions remains to be seen; but it is manifest that France, who already has broken off diplomatic relations with Great Britain, is becoming more and more isolated from her former friends and allies. In her present circumstances, nobody can blame France for any political action that she may take. Her leaders must think primarily of their own people, of the millions of French prisoners who remain in German hands, and of the possibility that, at any moment, the whole metropolitan territory of France may be occupied. Vichy's diplomatic breach with Moscow seems to be merely a logical development of Admiral Darlan's policy of the maximum amount of "collaboration" with the Germans, consistent with the maintenance of an independent French State. Nobody outside France can have any idea of the appalling difficulties which confront those men who have been called in her hour of bitter defeat and humiliation to save what can be saved from the wreck of the French Republic. Nothing could be easier than to accuse those men of pusillanimity, even of cowardice; nothing could be harder than to undertake the task with which they were faced without warning just twelve months ago.

In the meantime, Europe is waiting anxiously for authoritative news from the vast Russian front. There can be no doubt at all that Herr Hitler is trying to gain a speedy and final decision against the Soviets, in order, *inter alia*, that he may be able before the beginning of the winter either to induce Great Britain to agree to a negotiated peace—on Germany's terms—or to launch an offensive against her, free from all preoccupations in the East. The campaign against Russia has been in progress for more than a week. Twenty-five years ago that would have meant nothing. Offensives in the last war were measured in terms of months; but the innovation of the *Blitzkrieg* has brought about a complete change in military time-tables, and up to the present the Germans have been reckoning their advances in days. Herr Hitler's first comprehensive bulletin, issued on Sunday, made important claims, which are stigmatised by the Russians as "boastful lies and manifest humbug." The Moscow authorities, who seem to have waited to see what the Germans would say, declare that Herr Hitler's great offensive has failed in its main objectives. According to them, the Germans had massed one hundred and seventy divisions on the Russian front. This vast army was not engaged during the early stages by Soviet regulars, with the result that Bialystok, Grodno, Brest-Litowsk, Kaunas, and Vilna fell into German hands. The Russian report gives—as it assuredly is intended to give—the impression that the real fighting has not begun yet; and it asserts that the German thrust, to the south-east of Lublin, towards Kiev and the Ukraine, has been held up in the neighbourhood of Luck. In this area, we are informed, no fewer than four thousand tanks are engaged. What, if any, reliance can be placed on the Soviet *communiqués* we do not know; but, to some extent, they are borne out by the German reports, which speak of the "stiff resistance of Soviet forces, massed for attack," and of "numerous enemy counter-attacks." The Germans also announce that "it seems doubtful whether the Soviet forces will be able much longer to halt the German advance in this sector, although picked Soviet troops are being used there." In the North the Germans claim to have surrounded large bodies of Russian troops, whose surrender, or annihilation, can be only a matter of days. The Russians, on the other hand, assert that German *Panzerdivisionen*, which have broken through the Minsk gap, have been cut off, and are "in an exceptionally grave position." In the South the position is equally obscure. The Rumanians declare that Russian "spies and terrorist agents" have been dropped by parachute behind the Rumanian lines in order to establish contact with "Jewish Communists for the organisation of acts of aggression" against the Rumanian State. Apparently as a counter-measure, the Rumanian Government has put five hundred Jewish Communists to death. Only one fact seems to emerge from this welter of contradictory claims. The war in Russia is continuing, and may continue for a long time. Hitherto, the Germans' *Blitz* methods have not achieved any really spectacular results; but it is far too soon yet to venture upon any forecast of the outcome.

Paderewski

Ignaz Jan Paderewski has died in the United States of America at the age of 80 years. The world will remember him as a great pianist and composer. By his own people in Europe and America he will be remembered chiefly as a great Polish patriot. Fifty odd years ago Paderewski swept into fame as a musician who brought to the piano a brilliant and thoughtful and, at times, original conception of the pieces that he played. He scored notable triumphs in Vienna, in London, and in the United States; and when he first retired from the public platform, in 1900, his reputation was firmly established and its future assured. On a number of occasions he had expressed by word and action his intense pride in being Polish and his ambition to see his country free from foreign rule; but, had it not been for the opportunity presented by the Great War of 1914-1918, he might have passed into history solely as a musician. Already he had proclaimed to the Poles in America that "the vision of a strong and independent Poland always has been the lodestar of my life"; and he had been one of those who resented most bitterly the attempts from 1905 onward to exterminate the Polish element in part of his country. His presentation to Cracow of a memorial on the 500th anniversary of Grünwald's victory over the Teutonic knights probably was an outcome of that indignation. In 1915 he became closely associated with the committee of assistance for victims of the war in Poland, which had been formed in Switzerland. His great practical work for that committee was the giving of concerts, by which enormous sums of money were raised, for four years in America. He helped to recruit the Polish army which trained in Canada in the closing stages of the war, and when peace came he crossed to Warsaw, to become Prime Minister and Minister for Foreign Affairs in the new Polish Government. Patriotism abroad, however, as many Irishmen have discovered, is a very different thing from patriotism at home. Patriots abroad seem to have everything in common; patriots at home have tantalising questions of ways and means, and even ends, to drive them into rival camps. So Paderewski found it to be in Poland. He resigned from the Government because he found it impossible to make national unity a reality, though he continued to represent his country at the Conference of Ambassadors and the League of Nations till, in 1921, he abandoned politics and retired to his estate in California. Subsequently he returned to the concert platform, but until the present war started he took little further part in Polish politics at home or abroad. When he left his country the differences between himself and Marshal Pilsudski had reached a serious breach. Happily the two greatest Polish patriots of the century had made some sort of reconciliation before death took the Marshal. It is impossible to consider Paderewski's record as a statesman apart from the history of Poland from 1919 up to 1939. The re-created State was faced with enormous difficulties, and the victory against the Bolsheviks in the Battle of the Vistula solved only one of them. Its land, labour, economic and religious problems make those which faced the Irish Free State in its early years seem insignificant in comparison. From a personal point of view Paderewski may have done right to "wash his hands" of them, but his independence of existing political groups might have made him a strong force in trying to find solutions for his country's ills. On the other hand, his fervent and unselfish patriotism may not in itself have qualified him for the tasks of statesmanship. Nothing within his power, however, could have saved his country from the plight in which she finds herself to-day. The old man's last thoughts of his beloved Poland cannot have stirred within him any strong desire for longer life.

Rationed Clothes

The recent rationing of clothes in Great Britain has made the people of that country a great deal more "clothes-conscious" than they used to be. People who never used to think about clothes now are carefully working out how best to utilise their coupons, while men who normally never would buy a new suit until the old one had become too shabby to wear any longer, are planning their sartorial shopping visits carefully beforehand. As a result of recent legislation, there is not a great deal of profiteering in the matter of second-hand clothes, but the people are finding that there are many ways of eking out their meagre allowance. At present, of course, the weather is sufficiently warm to enable people to wear a minimum of clothes, and, no doubt, most of them have decided that, rather than invest in the customary light and fashionable summer clothes, they will wear their old clothes and save their coupons to buy an extra pair of "wintercombs," or the fashionable equivalent, should the winter happen to be severe. Hosiery, however, is causing a certain amount of trouble. Under normal conditions, women constantly are buying new pairs of stockings, and men probably buy socks more frequently than any other article of clothing. The number of coupons required to buy hosiery is not very large, but, nevertheless, the constant repetition of an order for stockings over a year would soon swell the number. In an attempt to solve this little difficulty, some people in Britain have been experimenting with tatooed socks and stockings. According to a report in the *Sunday Chronicle*, Mr. G. Burchell, a London tatooist, seems to be doing a roaring trade in this line. His first client was a man who called one day with the unexpected order for "a pair of ankle-socks," which were to be painted on to his legs. Mr. Burchell scarcely had finished this operation when a young lady arrived on the same errand, but she agreed—acting on the advice of the tatooer—to be satisfied with a line down the back of her legs to represent the seam. Both of these clients seemed to be satisfied with the appearance of their new hosiery; whether or not it will stand the test of time is another matter. Of course, it is not likely that the tatoo marks will wear off for some considerable time, but it is highly probable that the people thus treated will become tired of their "hosiery" long before that happens.

COURT AND PERSONAL

FROM THE *COURT CIRCULAR*.

BUCKINGHAM PALACE, Monday.

Brigadier-General Sir Hill Child, Bart., had the honour of being received by the King this morning, and took leave upon relinquishing his appointment as Master of the Household, when His Majesty invested him with the insignia of a Knight Grand Cross of the Royal Victorian Order.

Queen Wilhelmina of the Netherlands has been appointed an Associate Dame Grand Cross of the Venerable Order of the Hospital of St. John of Jerusalem.

The American Ambassador to the Court of St. James, Mr. John G. Winant, will preside at the Independence Day luncheon of the American Society in London, on Friday; Mr. Ernest Brown, Minister of Health, will be the guest of honour.

There will be no formal observance of Independence Day at the American Legation in Dublin, and the Minister (Mr. David Gray) is expected to be out of town during next week-end.

Lord Carew has left Castletown, Celbridge, Co. Kildare, for England.

The Hon. Dominick Geoffrey Thomas Browne, eldest son of Lord Oranmore and Browne, celebrates his twelfth birthday to-day.

Judge Shannon, who has been indisposed, is now much better.

The christening took place on Monday, June 23rd, 1941, at All Saints' Church, Croughton, Northamptonshire, of the infant son of Major the Lord Ardee, Grenadier Guards, and Lady Ardee. The child received the names of John Anthony. The godfathers, who were away on active service, were Major Lewis Stucley and Captain John Bowlby, for whom the Earl of Meath stood proxy. The godmothers were Lady Meriel Brabazon and Miss Lydia Roundell. The officiating clergy were the Rev. C. Minton Senhouse, C.F., and the Rev. T. Boyd.

The engagement is announced between Joseph Gerard McCluskey, 30 Church place, Lurgan, younger son of the late John M. McCluskey, and of Mrs. McCluskey, Parkview, Warrenpoint, and Imelda Margaret, eldest daughter of Senator James T. and Mrs. McGee, Roodstown, Ardee.

The engagement is announced and the marriage will take place early in August between Thomas J. Condra, Ulster Bank, Limerick, younger son of the late Thomas, and of Mrs. Condra, Kilbride, Nobber, Co. Meath, and Nora Phyllis, only child of the late Mrs. Lloyd, and of Edward Lloyd, Seaforth, Limerick.

Sir Arthur Ball has left 24 Merrion square for July.

Dr. C. R. Moore has returned to 2 Duncairn terrace, Bray.

Dr. Kathleen Lynn has left 9 Belgrave road till the middle of August.

Mr Henry J. Murphy has returned to Montebello, Blackrock, and 36 Merrion square.

Mr. T. O'Rourke Clancy, L.D.S., has returned to 60 Lower Kimmage road, and also to 3 Harcourt terrace. 'Phone—52096.

At Switzers Sale—Exceptional offer of about 100 Frocks, in a variety of smart, tailored styles; some in Plain and Printed Crêpes, others in attractive Checks and Spots (hips 38 to 40ins.). Usually 59/6 each. They are all now reduced to 39/6.

Permanent Removal, by lady operators, of superfluous hairs, moles, warts, etc., by our successful method, without Mark or Scar. Consultations Free.—Maison Prost, Ltd., 24 Stephen's Green.

Now is the time to enjoy delicious Fresh Fruit Ices at Mitchells. You can also have Ices in containers to take away at 9, 10 and 11 Grafton street.

Paul, 12 Wicklow St. Reduction Sale Costumes, Long Coats. Special price for Tailor-mades to order during Sale.

Slyne's Summer Sale. Unbeatable values. Slyne's, Ltd., 71 Grafton St.

Miss Kathleen Fox wore at her wedding an iris blue crêpe bolero dress, softly pannelled in fuchsia colour, the colourings being repeated in her hat.—(Slyne and Co., Ltd.)

Miss Eileen Collins chose a delphinium blue two-piece, in fine angora, with blouse in silver grey crêpe-de-Chine, for her wedding.—(Slyne and Co., Ltd.)

Last few days of Sale of Oddments.—Stephens and Bourke, Ltd., 26 Stephen's Green, and branches.

We won't let you down. The Shelbourne Motor Co., 20 Kildare st. 'Phone—62743. Car with liveried chauffeur. 10d. per mile.

Davis and Co.—Summer Sale now proceeding. Great Bargains in Frocks, Coats and Sportswear. —46 Grafton street.

Sharpley's, Specialists, Baby Linen, Nursery Accouchement Sets. Price List—2 Nassau St., Dublin

ON THE WIRELESS

IRISH PROGRAMME

6.30—Light Music. **6.40**—Stock Exchange, Sports Results, Official Announcements. **6.45**—News. **7.0**—Organ Recital relayed from St. Patrick's Cathedral, Dublin (Organist, Dr. George Hewson). **7.30**—Filí na Gaedhilge—Sraith dramaí nua-cheaptha. Uimh. a 3: "Raifteiri agus Anach Cuain"—Gearoid O Sleibhin do cheap. **8.0**—Promenade Concert. **9.0**—Irish Blind Pioneer Players present "The Rising of the Moon," by Lady Gregory. **9.30**—Yarian's Choral Society (Conductor, Sian O'Brien). **10.0**—Nuachtí (News). **10.10**—English. **10.30**—Hail Holidays! **10.40**—Master Musicians, No. 2: Vladimir Horowitz.

B.B.C. PROGRAMME

(Northern Ireland and British Readers Add One Hour.)

6—Time. News, Records. **6.30**—Exercises. **6.50**—Two Tunes. **6.55**—"Lift Up Your Hearts." **7**—Time, News. **7.15**—Kitchen Front. **7.30**—Records. **8**—Sextet. **8.35**—Theatre Organ. **9.5**—Schools. **9.15**—Time; Service. **9.30**—"Serenade in Season." **9.45**—Magazine for Women. **10**—Schools. **11**—Orchestra. **11.30**—Concert. **12**—Time, News. **12.15**—Raymond Gram Swing. **12.30**—Records. **12.50**—Schools. **2**—Dance Records. **2.30**—Evensong. **3**—"Old Town Hall." **3.40**—Baritone Recital. **4**—News and Children's Hour (Welsh). **4.30**—Children's Hour. **5**—Time, News. **5.30**—Piano Recital. **5.50**—"Sign Post." **6**—Scottish Half-hour. **6.30**—News (Norwegian). **6.45**—"Beyond Vimy." **7.15**—Records. **7.30**—"Happy Days." **8**—Time, News. **8.20**—Talk. **8.35**—Orchestra. **9.15**—Evening Prayers. **9.30**—Band. **10**—Records. **10.20**—Reading. **10.25**—Dance Music. **11**—Time, News.

FORCES PROGRAMME

(Northern Ireland and British Readers Add One Hour.)

5.30—Records, Time, News. **6.15**—Records. **9.15**—Welsh Light Programme. **5.30**—Light Music. **10**—Time; Dance Music. **10.40**—Records. **11**—Theatre Organ. **11.30**—B.B.C. **12.15**—"Monday Night at Eight" (recording). **1.15**—Light Music. **2**—B.B.C. **2.30**—Tango Orchestra. **3**—Radio Reconnaissance. **3.15**—Band. **3.40**—Dance Music. **4.15**—"Let's Go to the Holborn." **4.45**—John Hilton. **5**—B.B.C. **5.50**—Lawn Tennis. **6.5**—Australian News. **6.15**—Records. **6.45**—Elsie and Doris Waters. **7**—Dance Music. **7.30**—B.B.C. **8.20**—Light Music. **8.40**—Torch of Victory. **9.0**—"Command Performance." **9.30**—B.B.C. **10**—Time; close down.

THE SUN.

	To-day.	To-morrow.
Rises	5. 1	5. 1
Sets	9.57	9.57
Lighting-up Time	10.27	10.27

HIGH WATER AT DUBLIN.

	To-day.	To-morrow.
Morning	4.38	5.38
Evening	5.15	6.16

AT OTHER PORTS.

	Morning.	Evening.
Ballina	——	12.12
Cork	10.42	11.10
Cobh	10.39	11. 7
Drogheda	4.26	5. 3
Dundalk	4.23	5. 0
Galway	10.36	10.58
Kinsale	10.28	10.56
Limerick	12. 6	12.28
Sligo	11.36	11.59
Waterford	11.40	12. 8
Westport	——	11.52

LONDON LETTER

59 FLEET STREET, LONDON,
MONDAY NIGHT

LORD BEAVERBROOK ceases to be Minister of State, and is to be Minister of Supply. He will work hard to secure the necessary production of many things that are greatly needed at the moment. Lord Beaverbrook is a dynamic personality, and he inspires confidence among the workers. His appointment is a direct answer to the many critics of the present rate of production, and, as he has the gift of gathering around him the best men for the tasks he has in hand, he probably will make good in his new post, as he has done in others. Captain Oliver Lyttleton, the inspirer of the clothing coupon scheme, leaves the Board of Trade to take up special duties abroad. He will be missed at the Board of Trade, for he has done a great amount of excellent work, though not always in the public eye. In 1939 he was appointed Controller of Non-ferrous Metals, and his work quickly ensured Britain a three years' supply, and, everything being purchased within the Empire, saved the country many millions of money. Sir Andrew Duncan returns to the Board of Trade as President, a post he held until October last year. He is a business man pure and simple, and has done excellent work for the country.

Union with U.S.

Members of the House of Commons are forming an all-party committee with the object of giving consideration to a plan for post-war Anglo-American friendship. It is said that quite a number of people take the view that Anglo-American unity is the one thing that can do much to save and remould civilisation in the days to come. The matter has been carefully considered by Sir Rowland Evans, who has had long political experience, and in the course of the next few days he will issue the details of the proposed scheme, with a foreword by Lord Chatfield. Rumour says that among the suggestions will be an ultimate union of Britain and the United States, with interchange of citizenship similar to Mr. Churchill's idea for France before the *débâcle*.

Mr. Fraser's Visit

Mr. Peter Fraser, the New Zealand Prime Minister, is making a great impression in political circles here. Though somewhat different in style to Mr. Menzies, he is a good speaker, giving an idea of great sincerity and accuracy whenever he makes an important statement. He is a typical New Zealand Scotsman, being earnest and most capable, never failing to recognise the fact that the troops from New Zealand are the apple of his eye and worthy of all that is said of them. It is expected that Mr. Fraser will remain in England for about two months, when his place may be taken by another Dominion Premier. It appears to be the intention of the British Government to have one of these Premiers always within reach of personal consultation.

Treasury Demand

The British Treasury has administered a shock to many of the people who last year responded to the appeal for national saving. In making out returns investors had to include any interest received from National Defence Bonds and kindred investments, but, having done this, they find themselves called upon to state when the investments were made, and, on supplying the information, have been informed that their assessment will be increased by the appropriate amount for the fiscal year ending in April last. If this had been a question of an increase in salary they would not have had to pay the tax until next year, but the Treasury, being legally entitled to make the charge, is calling for the money regardless of the effect it may have on the investors.

Indians Meet

Indian nationals have been meeting in London for a three-days' conference to fix a policy, and have come to a conclusion that a telegram should be sent to Mahatma Gandhi urging him to reconsider and readjust his policy towards the war. The gathering want a new effort to bring about the formation of a National Government with the goodwill of all parties, with the defence of India as the first consideration. It is thought should Congress accede to this desire the release of the political prisoners would follow without any great delay. It is noted that no reference is made to the entrance of Russia into the war, the reason given being described as tempestuous developments in the military situation, involving a threat to Indian security."

Working Hours

A scheme for the staggering of working hours in the industrial establishments of the London area has been prepared by the Regional Board, and its aim is to avoid excessive peaks of traffic with less delay and greater comfort for travellers of all classes. In one factory area it has been found that the number of workers arriving in one half-hour was 8,815, in the previous half-hour 22, and in the following half-hour 1,200. Some seven hundred factories have already adopted staggering, and the preliminary work for the extension of the practice is now in progress. It is the intention that they will be completed in time to enable the workers to reap the full benefit during the coming winter.

AN IRISHMAN'S DIARY

Irish Culture, Limited

Should the new Irish Writers, Actors, Artists, and Musicians' Association—call it Waama, *à la Russe*—seek a Government grant for the subsidising in this poor country of payments for literary work, musical performances, paintings, stage productions, and so on (the annual donation to the Abbey Theatre from the National Exchequer being a precedent). Mr. Sean T. O'Kelly will surely accord a sympathetic ear at least to the representations on the subject, for the Minister for Finance is an ex-journalist and ex-editor himself! He is also an ex-employé of the National Library in Kildare street, and it is, therefore, appropriate that Mr. J. J. Bonch, of the National Library staff, should be joint trustee with Maurice Walsh of the new organisation.

One way in which the powers-that-be could encourage this movement, aimed at uniting all Irish authors, actors, artists and "artistes" in their own interests, is by patronage and honorary membership of the Association.

Just take a look at this list of State, Church, and other public personages who have been active in the literary or other cultural spheres:

Patrons?

Dr. Douglas Hyde:—The President will be interested to hear that the cultural union will cater for translators;

Dr. Paschal Robinson:—The Nuncio Apostolic was formerly an editor, and is still a writer on historical and religious subjects for international magazines;

Cardinal MacRory, who has his name on some books, and who has a niece who has written a play, and then produced and "starred" in it herself here in Dublin;

P. J. Little, T.D., who was in the editorial chair of the "New Ireland Magazine" some decades before he became Minister for Posts and Telegraphs;

Defence Minister O. Traynor, T.D., closely associated with the printing industry; and

Sean MacEntee, T.D., who wrote poetry before he started to write figures in the Portfolios of Finance and Industry.

The Minister for Finance and Industry, incidentally, has someone to follow in his literary footsteps—his daughter, Miss Maire MacEntee, is now writing some fine Gaelic poetry whilst studying at University College.

Mrs. de Valera, of course, has written many plays and children's stories in the national language.

Many members of our Diplomatic Corps abroad are also likely to take a helpful interest in the new Irish Writers' Actors, Artists and Musicians' Association. Mr. R. Brennan, the Minister to the U.S.A., is author of comedies and "thrillers." Mr. Michael MacWhite, a forceful writer and speaker, is husband of a Danish painter; and Secretary to his Legation at Rome is Dublin-born D. Devlin, poet-brother of Miss Moya Devlin, the actress.

Luxuries for the Cinema

The latest innovation in luxury cinemas in America is said to be luminous carpets, which glow brightly in the dark. These carpets are treated with fluorescent dyes composed of certain chemicals, such as sulphate of quinine, calcium tungstate, platinum borium sulphide, and others.

When exposed to the ultra-violet rays provided by the use of mercury lamps, the pattern of the carpet shines out, guiding the feet of the cinema patrons as no electric torch could do.

It is an ingenious invention, and the cost is not prohibitive. The carpets cost very little more than the ordinary kind, and the mercury lamps may be had at moderate prices. So Dublin may yet see the magic carpets installed in its cinemas.

Another cinema innovation which introduces odours to the screen has been described as the "smellies." This is the invention of two Swiss engineers, Hans E. Loube and Robert Barth, who have worked out a process by means of which an audience may not see a spring scene on the screen, but may actually smell the flowers.

After the war it is quite possible that we may be able to walk down the luminous carpet of our favourite cinema, and, sitting in the plush seat, sniff the scent of haymaking or the salt sea breezes. A cinema which could bring us the aroma of oranges, the appetising smell of coffee, or the fragrance of a cup of tea would not be short of patrons to-day.

Ballads

Of all the ballads which are sung or have been sung in this ballad-loving country of ours, how many have had their record carefully preserved in print, for the benefit of future historians and students of local history and folklore? Of those actually printed how many have had the tunes accurately transcribed?

Hardly fifty per cent., I should imagine—if anything near that!

Realising this, I welcome the news that a magnificent collection of Northern ballads has been recently presented to the Trustees of the National Library of Ireland by Mr. Sam Henry.

The collection represents the donor's activities in the field of ballad-collecting over a period of thirty years. The words and music originally appeared in the columns of the *Northern Constitution*, where they appeared regularly from 1923 to 1939.

Mr. Henry is a well-known essayist-historian, archæologist and folk-lorist, and he has many friends in Dublin, where his broadcast talks are always welcome.

"Blitz Beds"

When passing a shop in Grafton street yesterday my eye was "caught" by an array of A.R.P. equipment in the window.

Upon looking more closely I saw a host of every-day articles also on display. To each one was attached a small card, which pointed out the added use in "blitz time." one of these window-cards referred to a rubber air-cushion of the kind which have become extremely popular at seaside resorts. The card read something as follows:—

"BLITZ BEDS."
Indispensable to—
Hikers,
Campers,
Holiday-makers,
Refugees.
ONLY NEEDS TO BE "BLOWN UP."

QUIDNUNC.

UNIVERSITY OF DUBLIN

MEETING OF SENATE

The Senate of the University of Dublin will meet in the Theatre of Trinity College to-morrow, at 2 p.m., for the purpose of conferring degrees.

The Senate will meet at 12.45 p.m. the same day to consider a Grace for a Degree of M.A. *jure officii*.

SPECIAL B.A. DEGREE EXAMINATION

The following candidates have passed the Trinity Term Special B.A. Degree examination:—Adamson, James Maurice Taggart; Aitken, Andrew; Allen, Margaret Ince; Anderson, Amy Enid; Becker, Rena; Brenan, Richard Brownell; Br

THE BIG FOUR SPECIALS

Guinea Dresses

HERE is a shinning example of the good value offered in our Guinea Dresses. Simple in line, distinctive in design.

Styled in multi-coloured floral printed sand crepe, with gathered shoulders, collarless neckline with contrasting felt necklet trimming.

The bodice has high shoulders and short sleeves. The skirt has panel centre back and front with gathering over hips and belt from sides tying at back.

Background colours: Salmon, Cerise, Turquoise, and Green. Hips: 38, 40, 42, 44.

Usual Price 20/6. Special at 21/-

"Cupid" Nightgowns

LOVELY "Cupid" Nightgowns of cool art. crepe-de-chine, designed exclusively for us in colours so lovely that you'll want more than one—irresistible because they are Newell-priced.

Bias cut, tying on shoulders with dainty bows. Full floor length with girdle from sides tying at back.

Fine ecru lace trimming and finished at end with picot edging. These nighties will tub and iron like a hankie. W. size. Pretty shades of Deep Azure Blue, Rose Pink, and Ivory.

Usual Price 15/11. Special at 10/-

Dainty Blouses

FIRM favourites for the season. Lovely hand veined blouses in washing satin or suede crepe. Try them in both materials—you can at this price — with dainty Eton or Peter Pan collar, short sleeves and elastic finished waistline. Pretty pastel shades of Blue, Ivory, Shell-Pink, Vanilla, Oyster. Sizes 13½, 14, 14½.

Usual price 12/11. Special at 8/11

Pure Silk Stockings

STOCKINGS with loveliness that lasts, owing to improved weaving and carefully planned reinforcements against heel and toe wear. Semi-sheer pure silk, fully fashioned, with long silk panels, fine lisle feet and double lisle suspender tops.

All first grade stockings — no defects or seconds — an offer which we cannot repeat. Sizes 8½ to 10. Colours: Vogue, New market, Carib, Mistheige, Talisman, Clove.

Usual Price 6/11. Special at 4/11

Post Orders under 20/- Post 6d. extra. Money refunded on request if goods are not satisfactory. Please state second choice of colour when ordering.

Newells

62 and 63 Grafton St., Dublin. Belfast, Newry, Warrenpoint.

"DRY-CLEAN" YOUR WAVE

SEE HOW 'DANDERINE' ADDS GLORIOUS LUSTRE INSTANTLY!

Have beautiful, romantically appealing hair — make your "perm" last twice as long — and yet cut your hairdressing bills in half!

Simply get 'Danderine' today. Use as directed. Instantly, as if by magic, it imparts glorious lustre to dull, lifeless hair. Your "perm" is as lovely as the day it was new. It will last for months. And the cost is a few pence!

At all Chemists, Hairdressers & Stores 1/3, 2/6 and 4/6.

'DANDERINE' FOR THE HAIR

FIGHT FIRE with ATLAS EQUIPMENT

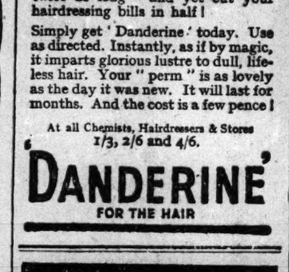

Automatic Sprinkler Systems, Portable Extinguishers and all types of Fire Fighting Equipment. Approved by the Fire Offices' Committee and Ministry of Home Security.

ATLAS SPRINKLER COMPANY, LTD. (In association with Crompton Parkinson, Ltd.) HAYES, MIDDLESEX

Medical Society Awards.—The following awards have been announced in the Medical Society, U.C.D.:—Oratory—Flood gold medal and O'Connell prize, Miss Fionnuala McCann; Mowbray silver medal, Mr. Eoin O'Malley. Student Papers—The President's gold medal, Miss Sheila O'Toole; Society's silver medal, Mr. Raymond Davys.

RUSSO-GERMAN CAMPAIGN

DNIEPER THE PROBABLE DEFENSIVE FRONT

By Our Military Correspondent.

A WEEK after the opening of the new Russian theatre of war it looks as if things were settling into a fairly clear pattern. Britain is countering with what now seems to be a fairly steady aerial offensive against all the Western German-occupied territories that can be conveniently reached. It seems probable that bombing-'planes are now on hand in such numbers as to permit of quite important losses—as for fighters, there was never any real danger of a shortage of them.

That is probably all Britain can do at the moment in the way of giving relief of Russia. Meantime the Russians have not done as badly as might have been expected. The Russian and German *communiqués* dealing with the first week of hostilities have been so contradictory that it is not possible to reconcile them. It will be necessary to wait a little longer until the location on the map gives us something definite to hold by. Of all the places named up to the present, only Minsk is in actual Russian territory—and Minsk is only 20 miles from the Polish frontier. It is likely that the Dnieper will be the real defensive front of the Russians: there would be little point in risking formidable forces in advance of that, close up to the actual frontier.

RUSSIAN MATERIAL

A word as to the Russian war-material here is not out of place—distinguishing between ordinary and specialised branches. The former—rifles, cannon, machine-guns—may be O.K.-ed at once: it is as good as anyone else possesses. We must qualify this in the case of the remainder—aircraft and tanks. The last time these were in action was in the Spanish civil war—a matter of several years. Both 'planes and tanks were then quite up-to-date; but it is thought they have practically marked time ever since. This would be a weighty disadvantage in aircraft, which has developed enormously in the interim. To take just one example: the first Messerschmitt also fought in Spain, and the Germans have produced certainly three marks of it since and possibly four. Generally, it is thought, the Russian aerial material is numerous, but on the slow side. This would handicap them seriously at present—in long hours of daylight. The position in tanks would not be so unfavourable: tanks do not age at all as quickly as aeroplanes. The main advantages the Germans would possess in this domain would be more recent and extensive experience and, probably, better maintenance and servicing.

A MYSTERY FORCE

As for the Russian Navy—it is a real mystery force. According to authoritative naval annals, it contains a remarkable number of ships, especially of the smaller classes—i.e., destroyers, submarines, mine-layers, motor torpedo boats, etc. Submarines are said to be towards the 200 mark. It is quite certain that—if the Russians were a seafaring people—there are enough ships to dispute the Baltic and to dominate the Black Sea. It is superfluous to point out what a weighty factor that would constitute in resisting the present German onslaught.

GERMAN HOPES

The German offensive in the extreme North is closely bound up with this matter of the Russian Fleet in the Baltic. If these ships—or any considerable proportion of them—could be seized it would help to offset losses in German warships to date. This is important, in view of the constant British air raiding on all the nearer German yards—up to Kiel, inclusive. Indeed, German shipbuilding must now be very largely dependent on Stettin, Danzig and Elbing, which are all immune for the time being. Another reason for German activity on this flank is that Leningrad is a very important centre of Russian heavy industry. It should be understood that Russia—while greatly expanding her industry and setting up great new plants in remote districts—never dreamt of scrapping the important industrial centres of the Tsarist time.

The border-land between Poland and Russia is divided into two distinct theatres of operations by the great marshy expanse known as Polesia, which extends from west to east between the Vistula tributary, Bug and the Dnieper. This tract is about 300 miles long and 100 miles wide. Lengthwise through the middle of it flows the Pripet, a tributary of the Dnieper. The Pripet is only a moderate obstacle in itself—30 to 100 yards wide—but the flanking marshes are impassable except along the roads.

FEW ROADS

Thus, from Pinsk to Mozyr—a distance of 130 miles—there are only three north-south roads, and these not good. Northward of the marshes—properly so called—to the region of Slonim (78 miles north of Pinsk) stretches a vast, marshy, sparsely-peopled forest. Real north-south lateral communication in Poland stops at the railway Luck-Brest-Litovsk-Bialystok-Grodno. It only begins again in Russia with the great chaussée down the left bank of the Dnieper-Vitebsk-Mohilev-Gomel-Kiev. This is no less than 300 miles further east.

This division into two distinct theatres is well illustrated in the strategical deployment of the Russian forces—as given by a recent American calculation. According to this source, the Russians have available some 165 divisions, distributed in two strong wings and a weak centre, with a reserve held out—no bad distribution, it may be remarked, for countering the standard German enveloping attack.

RUSSIAN STRENGTH

The detail is as follows:—

Northern Flank:—	
E. of Finland	23 divisions
S.E. ,,	12 divisions
S. ,,	42 divisions
Total	77 divisions
Centre:—	
On Polish front	24 divisions
Southern Flank:—	
On Ukraine frontier	48 divisions
In reserve:—	
A minimum of	16 divisions

The same source gave the opposing German strength as 130 divisions, plus 20 Rumanian and 10 Finnish. The figures for the Russians differ somewhat from those quoted in these notes last week, though not very greatly. The important point to observe, however, is the division into two strong wings and a light centre, where attack is less probable—or, rather, not physically possible.

GERMANY MISTAKEN

The German interpretation of this disposition—that it betokens an offensive intention—is almost certainly going too far. It could mean that, of course; but it would suit a sound defensive policy equally well. The Russian Army is quite incapable of carrying out anything like a sustained, grand-scale offensive against Germany. The preponderance numerically of the northern wing over the southern—77 divisions as against 48—is, doubtless, explainable by the fact that German communications are much better there. There is, accordingly, a much more favourable opportunity of a surprise attack in great strength. On the side of the Ukraine communications in an East-West sense are by no means so developed—except for the Black Sea, which the Russians control to date.

The Russian Black Sea Fleet have attacked Constanza, it appears, while Russian aircraft have bombed that port and also Ploesti, the oil centre. It has sometimes caused comment that the British never did this, and it is worth while examining what may be possible reasons. One is that they had not in Egypt—and have not yet—any of the really heavy, long-distance bombers, which alone would have made such an attack worth while. Another would be the diplomatic one that there was always neutral territory interposed until German forces invaded Greece—when it was too late, in face of more immediate needs.

FRENCH WILL GO

The Mediterranean theatre has not shown much change. The Allies continue to make progress in Syria, and it now seems reasonably certain that they will soon oust the French from that country—long before any decision can possibly be reached in Russia. This probability may not be unconnected with the strange convoy attack off the south of Italy on Thursday last, when British aircraft attacked three ships, "each of 20,000 tons." One or other—or both—of two reasons may account for such a concentration of large ships, which can only be ocean passenger liners. Either the smaller ships are getting scarce or it was urgent to transport to Africa considerable reinforcements, and that at speed. The fact that, from Admiral Cunningham's point of view, the worst has happened in Greek waters at least enables him to concentrate wholeheartedly against the trans-Mediterranean route of the Axis Powers. His operations here have considerably intensified of late.

After the wedding at University Church of Mr. Edmund Sweetman, Wicklow, and Miss Una Cassidy, daughter of the late Dr. Louis Cassidy and Mrs. Cassidy, Fitzwilliam place, Dublin.

ABBEY THEATRE

"FRIENDS AND RELATIONS"

Kate	May Craig
Fanny Cairns	Ria Mooney
Doreen Cairns	Brid Ni Loingsigh
Arthur Cairns	Gerard Healy
Adam Bothwell	Denis O'Dea
Jenny Conn	Eithne Dunne
Edward Scantlebury	F. J. McCormick
James Finlay	Michael J. Dolan
Mrs. Corken	Eileen Crowe
Gourlay	Fred Johnson

THIS is a bright and amusing, if rather slight, play, in which Mr. St. John Ervine handles most successfully some very old material and manages to keep the glitter of comedy upon it through every moment of its three acts. It is a feat of craftsmanship rather than a bit of real comic life, yet it brought unfailing laughter from the rise to the fall of the curtain. He falls back on the well-tried subject of the rich man's unusual will. All stage wills have to be unusual and disconcerting to expectant relatives, and the average dramatist can always eke out the material into a pretty tolerable play. But Mr. Ervine's handling of this old theme is so sprightly and skilful as to make one regret, when all is over, that he has not anything new to say on the subject. Perhaps there can never be anything new to say, but what he says is done brightly and with gusto. His Northern wit comes over in many a pungent line, although these are not said with a Northern accent, and there is little else to show that the scene is set in a mansion near Belfast.

Sir Samuel Lepper has just died, and his relatives are assembled after his funeral to hear the reading of the will. The moment is full of expectation, which is soon reduced to comic desolation by the reading, not of the will, but of a letter which was to be opened after his death by his lawyer in the presence of the relatives. This letter does the job really better than any will, however disappointing, could have done. The relatives who lived on the rich man's generosity during his life-time are to get nothing, while the one who expected nothing is to get all. An unexpected relative of the dead man, an unacknowledged daughter, is introduced by the letter, although she has already introduced herself, and all is set fair for the ending, which comes clearly into sight at this point.

This first act is the best of the play, and really the whole of it. The rest is Mr. Ervine's skill in making us believe that his succeeding acts develop anything or are at all different from that quite delightful opening. Perhaps, it is just because we have to like it so well that we are not disappointed in being shown it twice over again. Thin enough though some of it all was, it never seemed to wear thin enough for detection, but kept the true ring of laughter to the end.

The people who lived on Sir Samuel Lepper during his busy and successful life proceed to do the same with the relative who has benefited by the will, and he is brought to a dilemma, from which he is extricated, in the most pleasant way by the unacknowledged daughter, just as we had foreseen. But the deft complications which happen on the way are always amusing, and, although these people have none of the depth of rich comic characters, we never think of questioning their reality, so smoothly and successfully does the play hurry on.

This was the skill of the author, but a very large part of the play's success must be attributed to the skill of the players, who were never seen at easier advantage in an Abbey comedy. This was particularly true of Ria Mooney as Fanny Cairns, Eileen Crowe as Mrs. Corken, F. J. McCormick as Edward Scantlebury, Eithne Dunne as the unacknowledged daughter, and Denis O'Dea, the different kind of relative of the dead man, who, only because of his difference presumably, was rewarded with all the money. Gerard Healy, Brid Ni Loingsigh, May Craig, Michael J. Dolan and Fred. Johnson were equally successful in smaller parts.

The excellent production by Frank Dermody was greatly helped by a setting which mutely suggested a great deal of Sir Samuel Lepper's taste and character, and would do so even if we had not seen a single one of his relatives.

NO RATIONING FOR PHOTOGRAPHERS

Though amateur photographers in Britain are reported to be seriously affected by the dearth of various materials, there does not seem to be very much to worry about as far as the Irish amateur photographer is concerned.

Far from being worried about any possible shortage, which, by the way, does not seem to bother any of the three leading Irish photographic concerns interviewed, the thousands of Irish amateur photographers are practising their hobby as usual.

Photographic firms find that many week-ends this year have yielded more photographic work than the corresponding periods of last year.

WALL STREET DULL AND EASIER

NEW YORK, Monday.

The Stock Market was very dull, and generally tended downward, as the lack of positive Russo-German information deterred buyers. Business developments individually were hopeful, but the all embracing Federal controls and tax uncertainties were a dampning influence.

The share volume for six months was only about 50 per cent. of last year's figure for the corresponding period. To-day's turnover totalled 270,000 shares, and of the 610 stocks traded 143 advanced, 289 declined, and 173 were unchanged.

In the final dealings the prices in the Steel group ranged to a point. The market closed easy.—(Reuter.)

LOCAL GOVERNMENT ELECTIONS

At Question time in the Dail to-day, Mr. Martin Nally (F.G., Mayo) will ask the Minister for Local Government whether it is intended to hold County Council elections this year.

County Kerry Society.—The nineteenth annual report of Kerry County Society, of which the Knight of Kerry (Major Sir John P. G. M. Fitzgerald) is the President, shows that the membership now exceeds two hundred. In the last two years the Society has contributed £23 for Queen's Institute nurses in the county.

SOARING COST OF SUPPLY SERVICES

Exchequer Return for First Quarter

THE Irish Exchequer return for the first quarter of the financial year 1941, issued last night, shows a slight fall in revenue over the corresponding quarter last year. That is to say, revenue for the first three months of this year is £7,355,858, while for the same period last year it was £7,434,960.

Expenditure for the quarter ending last night has risen sharply, being £9,785,416 as against £8,559,975 at this time last year.

Excess of expenditure over revenue for the quarter now ended is £2,429,558.

The totals are:—

Revenue.

1941	£7,355,858
1940	7,434,960
Decrease	£79,102

Expenditure.

1941	£9,785,416
1940	8,559,975
Increase	£1,225,441

FOUR YEARS' TOTALS

The revenue for the first quarter of the last four years was:—

1941	£7,355,858
1940	7,434,960
1939	6,071,066
1938	6,190,645

The corresponding figures of expenditure are:—

1941	£9,785,416
1940	8,559,975
1939	8,060,247
1938	8,533,503

INCREASES AND DECREASES

The increases and decreases under the various heads of revenue and expenditure compared with 1940 are shown in the following table:—

REVENUE.

	£	£
Customs	2,889,000	-638,000
Excise	1,614,000	+69,000
Motor Tax	155,000	-15,000
Estate Duty	330,000	-63,000
Stamps	162,000	+11,000
Income Tax	1,446,000	+499,000
Corp. Tax	114,000	+33,000
Excess Profits	8,000	-4,000
Post Office	510,000	+30,000
Sundry Receipts	127,858	-1,102
Total	7,355,858	-79,102

EXPENDITURE.

Central Fund	1,527,733	-11,482
Supply Services	8,257,683	+1,236,923
Total Expenditure	9,785,416	+1,225,441

The above table shows that income tax payers have again responded well, providing £1,446,000, compared with £947,000—an increase of £499,000. Customs has not done so well at £2,889,000—a fall of £638,000.

Expenditure has mainly gone in the total for the supply services, which have increased by £1,236,923.

EXCHEQUER BALANCE

The revenue for the period June 21-30 was £647,310, compared with £528,090 in the last week of the corresponding quarter of 1940, and expenditure £3,536,270, compared with £2,440,705.

The balance in the Exchequer on June 30th, 1941, was £195,762, compared with £2,408,328 on the corresponding date last year and £728,320 on April 1, 1941.

OFFICIAL RETURN

The following are the receipts into and issues out of the Exchequer in the period from the 1st April, 1941, to the 30th June, 1941:—

Revenue and Other Receipts.	Total Receipts into the Exchequer from April 1, '41, to June 30, '41.	April 1, '40, to June 30, '40.
REVENUE.	£	£
Customs	2,889,000	3,527,000
Excise	1,614,000	1,545,000
Motor Vehicle Duties	155,000	170,000
Estate Duties	330,000	393,000
Stamps	162,000	151,000
Property and Income Tax (including Sur-Tax)	1,446,000	947,000
Corporation Profits Tax	114,000	81,000
Excess Profits Tax	8,000	12,000
Post Office	510,000	480,000
Land Annuities	—	—
Sundry Receipts	127,858	128,960
TOTAL REVENUE	7,355,858	7,434,960
OTHER RECEIPTS:		
Money Raised by Creation of Debt:		
For Expenditure under Telephone Capital Acts	20,000	35,000
By Savings Certificates	175,000	141,000
By Ways and Means Advances	1,850,000	—
TOTAL RECEIPTS	9,398,858	7,600,960
Balance in Exchequer on 1st April, 1941, and 1st April, 1940	728,320	3,622,639
TOTAL	10,127,178	11,223,619
Expenditure and Other Issues.	Total Issues out of the Exchequer to meet payments from April 1, '41, to June 30, '41.	April 1, '40, to June 30, '40.
EXPENDITURE.	£	£
Central Fund Services	1,527,733	1,539,215
Supply Services	8,257,683	7,020,760
Total Expenditure	9,785,416	8,559,975
OTHER ISSUES:		
Advance under Coinage Act, 1926	—	34,900
Advance under Trade Loans (Guarantee) Act, 1939	—	2,816
Issues to Meet Capital Expenditure—		
Under Telephone Capital Acts	20,000	35,000
Issues for Redemption of Debt:—		
Savings Certificates paid off	126,000	205,000
TOTAL ISSUES	9,931,416	8,815,291
Balance in Exchequer on 30th June, 1941, and 30th June, 1940	195,762	2,408,328
TOTAL	10,127,178	11,223,619

LABOUR MAYOR ELECTED FOR WATERFORD

By seven votes to four for Alderman E. Dawson (Fianna Fail), who headed the poll at the last municipal election, Councillor Thomas Dunne (Labour) was yesterday elected Mayor of Waterford. The new Mayor is the first member of the Labour group to fill the position since the introduction of the Waterford City Management Act, and the second representative of his section in the Council to be elected in the history of the Corporation.

Alderman J. Aylward, who was Mayor for the last six years, did not seek re-election.

ORANGE CELEBRATION NOT TO BE HELD

There will be no Twelfth of July celebration in Northern Ireland this year, Sir Joseph Davison, Grand Master of Ireland, announced yesterday.

Ballybay "Pattern."—The annual "pattern" at Ballybay, Ballybrigan, was held on last Sunday, and the custom of cleaning and dressing graves in the local cemetery was observed.

LET YOUR SKIN BREATHE

If your skin is clogged with heavy face powder it cannot be beautiful. Your skin needs a face powder which is light, and which will yet cling for hours. And that is Icilma Face Powder. It's sifted through silk nine times to give it that superfine texture which makes it go on so smoothly and evenly. Just the merest trace will make your skin beautifully fresh and matt, and prevent shine the whole day through. Its perfume is delightful, and in the wide range of shades there is one to match every complexion.

Icilma FACE POWDER 1/3 & 6d

Rachel 1 Rachel 2 Brunette No. 1 Brunette No. 2 Peach Sun Tan Naturelle

10 2242-24

Luxury Shaving

7 o'clock DOUBLE-EDGED BLADES

You won't get a better shave by paying more—and you won't get more shaves per blade either. A 7 o'clock blade with its two perfectly honed edges is the world's finest shaving bargain at 2d. a blade.

6d. per packet of 3
1/- per packet of 6

with a 2d blade

HOLIDAY HAUNTS In Co. DUBLIN

DUBLIN, the Irish Capital, offers charming variety—with its wealth of historic interest, its social life, gaiety, sports, entertainments and a beautiful environment of coast, mountain and valley.

DUBLIN COUNTY offers further choice—the sands and sea at SKERRIES, RUSH, DONABATE, MALAHIDE, PORTMARNOCK and HOWTH; or from the City to DUN LAOGHAIRE, DALKEY and KILLINEY BAY. Inland there is the wooded beauty of LUCAN and the Liffey Valley, or the seclusion of the Dublin Mountains.

DUN LAOGHAIRE AND DALKEY

Sea-bathing, Boating, Golf, Tennis, Excursions. Splendidly equipped Medical Baths at Dun Laoghaire. Spacious Sea Baths at Blackrock and Seapoint. Lovely Gardens and beautiful views across DUBLIN BAY.

DALKEY—Ideal situation twixt the bays of Dublin and Killiney. You may swim in the buoyant waters at Dalkey or bathe from the sands at Killiney.

Invigorating Air—Glorious Scenery—Recreations—Excursions.

SKERRIES

Only 18 miles from Dublin.

Magnificent Bathing Beach. Golf, Tennis, Dancing. Frequent Train and 'Bus services by G.N. Rly. Hotel and private accommodation, or houses to let. Write Skerries Development Association.

Ideal for the Family Holiday.

HOWTH

FOR HEALTH.

Fifteen minutes' run from Dublin.

Sheer cliffs and sheltered coves. Bathing, Boating, Golf, Tennis, Fishing. Rambles on the Hill of Howth. Trips to Ireland's Eye. Howth Castle and its Gardens. Just the place FOR CARE-FREE HOLIDAYS.

Holiday Literature and Information from:

IRISH TOURIST ASSOCIATION

14 UPR. O'CONNELL ST., DUBLIN. Phone 44719
or 28 HOWARD ST., BELFAST. Phone, 28338

Sample the DELIGHTS OF DONEGAL

Donegal is a cameo of all Ireland. Within its romantic boundaries you will find every variety of Irish scenery — mountainous wilds, clear rivers, shimmering lakes, deep glens and passes, and three hundred miles of winding coastline punctuated by sheltered coves and golden beaches.

A holiday in Donegal means health and rest for mind and body so vital in these times of stress. You can fish in hundreds of sporting waters, golf on first-class links, ramble and climb to your heart's content, bathe from sun-kissed strands, or just relax in the midst of scenery sung of by poets and painted by world-renowned artists.

Donegal Is Different

Illustrated folders and information from:

IRISH TOURIST ASSOCIATION

14 UPR. O'CONNELL ST., DUBLIN. PHONE: 44719.
OR 28 HOWARD ST., BELFAST. PHONE: 28338.

DUNFANAGHY, PORTNABLAGH AND MARBLE HILL

All the allure of the Donegal Highlands. All the thrill of the buoyant waves of the Atlantic.

Magnificent Beaches :: 18 h. Golf Course :: Glorious Scenery. Excellent Hotels and Guest Houses—Food in plenty.

'Buses three times a day connecting with Derry or Strabane for Dublin and Belfast.

Apply—Secretary, Development Association, Dunfanaghy, Co. Donegal; or Irish Tourist Association 14 Upper O'Connell street, DUBLIN; 28 Howard street, BELFAST.

BEAUTIFUL, BRACING BUNDORAN :: GATEWAY TO DONEGAL

Ideal situation on shore of Donegal Bay. Excellent Bathing, Golf, Tennis, Dancing, Fishing.

HEALTHFUL ENJOYMENT ASSURED

Write: TOWN CLERK, BUNDORAN, CO DONEGAL; or IRISH TOURIST ASSOCIATION, 14 Upr. O'Connell Street, DUBLIN, 28 Howard St., BELFAST.

Smokers' 'Fur'

How to detect it— How to prevent it

Try this now. Run your tongue round your mouth—do you notice it . . . a rough woolly feeling. Smokers' fur has got a hold, and is staining your teeth. But don't worry, you can stop this fur from ruining the look of your teeth.

Protect Teeth with new toothpaste containing *'MILK OF MAGNESIA'

Dentists know smokers' fur is caused by excess acid in the mouth. Kill the acid and you shift the fur. What is the scientific way to destroy mouth acid? 12,000 dentists say 'Milk of Magnesia' is the most effective antacid known. They recommend smokers to use the toothpaste containing 'Milk of Magnesia'—the only toothpaste containing it—Phillips' Dental Magnesia.

Commence fighting mouth acid tonight. Get a tube of Phillips' Dental Magnesia and clean your teeth with it each night and morning. Then you'll feel the difference; no more morning mouth; no more stale breath. Instead you'll have teeth which look clean, feel clean, are clean; a sweet mouth to give new zest to smoking. A mouth that will say Good morning! and mean it.

7½d., 1/1d., and 1/10½d. Sold everywhere.

Phillips' Dental Magnesia

THE ANTACID TOOTHPASTE

*'Milk of Magnesia' is the trade mark of Phillips' preparation of Magnesia.

RHEUMATIC PAIN MUST GO!

No matter what other treatment you may be having for rheumatism, lumbago, sciatica or neuritis you can enjoy freedom NOW from torturing pain by taking 'Anti-Kamnia' brand Tablets. Almost the moment you take the tablets you feel the pain grow easier, it quickly subsides and then stops, and there comes a welcome sense of relief and peace.

To arrest those shooting, throbbing pains in shoulders, limbs and back there is nothing to touch 'Anti-Kamnia.' One or two tablets taken with a little water—the pain is gone.

Doctors and nurses the world over know that 'Anti-Kamnia' quickly banishes neuralgic and rheumatic pain, quietens agitated nerves and brings sound, restful sleep. Try 'Anti-Kamnia' to-day, its efficacy will amaze you.

Sold by chemists only, at 1/3 a box.

Anti-Kamnia BRAND ANALGESIC TABLETS Always relieve pain

NOTE—If it has disappointed you for Anti-Kamnia brand Analgesic Tablets and if you say A-K your chemist will know. 1/3 a box.

ASTHMA SPASMS Arrested in 30 seconds

The unique power of Do-Do (brand) Asthma Tablets (1) to arrest the most severe coughing spasm in 30 seconds or less, and (2) to give freedom from further attacks for 24 hours or longer, is due to two facts. Do-Do tablets provide, in a perfectly balanced form, a combination of mucous-dissolving, soothing and healing medicaments found in no other single asthma remedy, at any price. They are so perfectly prepared that they break up instantly when swallowed. Do-Do will positively smash a bad attack in far less time than it takes you to read these words. Though described as Do-Do Asthma Tablets, they are of the utmost value in cases of Bronchitis, Bronchial Catarrh, Coughs and all conditions of difficult breathing.

Do-Do Asthma Tablets are still freely obtainable from Qualified Chemists everywhere, at 1s. 3d. (7 Full Doses), 3s. 3d. (over 4 times the 1s. 3d. size) and 10s. 9d. (17 times the 1s. 3d. size).

Dō-Dō ASTHMA TABLETS ONE IS A FULL DOSE

International Laboratories, Ltd., Canterbury, Kent.

DUBLIN THEATRES

THE GAIETY THEATRE

If Mr. Somerset Maugham's reputation rested on this comedy of an afternoon in Golders Green the number of people who were glad to learn of his escape from France last summer would have been much smaller. The comedy is so brittle that it has a tendency to break—and nobody would be greatly worried if it did. Stanley Illsley made a great effort in his production of "The Breadwinner," and in the *rôle* of the stockbroker in the process of being "hammered" on 'Change, and changing his life, he gave us some really good acting. The difficulty of presenting a play in which the action in the three acts is continuous, and necessitating the repetition of the last few lines of the previous act at the start of the subsequent two, is great, because this sort of thing irritates an audience. Nevertheless, there was nothing to complain about in the production, but the fluffing of lines by some members of the cast did not help matters. Mr. Illsley made the character of Charles Battle something which could hold one's interest, and in the last act, with its succession of duologues, the women members of the cast (Sheila Maguire, as his wife; Mairin Hayes, his daughter; Eileen Ashe, his friend's wife, and Sheila Manahan, his friend's daughter) were at their best. Leo McCabe gave a good impression of Alfred Granger, the too, too hearty friend, who would live in Golders Green for the rest of his days. Brendan Smith and Joseph Reade, the sons of Battle and Granger, respectively, had some dialogue with the two girls, in which the conversation was of the adolescent type, frequently to be met with in suburban comedies. The play has some good laugh lines, but Messrs. Illsley and McCabe have produced much better plays during their current season at the Gaiety; maybe this is just a hot weather slip from grace.

QUEEN'S THEATRE

On both the stage and screen the Queen's this week is as lively as ever. The cinema feature, "Melody Ranch," starring Gene Autry, setting the melodic tempo of the stage attractions, which are enlivened by the Queen's Moonbeams, Billy Jordan, the Yodelling Wanderer; Bob Lloyd's quintet, and Harry Bailey, himself, ably assisted by Rita Barlow.

THEATRE ROYAL

The stage show at the Theatre Royal, Dublin, this week is presented in two special and well contrasted features. In "Argentina," the scene on which the curtain rises, there is a succession of bright and lively dance numbers with attractive dances by the Six Argentinis and Fred Doyle, supported by the Royal Violettes. The dresses and stage setting are in appropriate colours. After an interlude by Gordon Spicer in Songs of the Sea on the theatre organ, the Royal Orchestra, under Jimmy Campbell, present a splendid selection from the musical play "Bitter Sweet," with vocal numbers by May Devitt and Joseph Flood. Both these popular Dublin singers are heard at their best.

The film "The Navy Steps Out" is very aptly described as a "rowdy, romantic riot," featuring George Murphy, Lucille Ball, and Edmond O'Brien.

IRISH NEWS IN BRIEF

Foot and Mouth Disease.—One case of foot and mouth disease was confirmed at Frenceystown, Castlewarren, Co. Kilkenny.

* * *

Limerick City Treasurer.—Mr. Denis Blackwell, Accountant, Limerick County Council, has been appointed City Treasurer for Limerick.

* * *

Show Subsidies.—Mayo Agricultural Committee has made grants of £100, £70 and £20 for shows at Ballina, Kilmaine and Ballaghaderreen, respectively.

* * *

Presentation to Bank Manager.—On his promotion to the managership of the National Bank, Galway, Mr. W. J. Thunder was made the recipient of a presentation at the Greville Arms Hotel, Mullingar, on last Saturday.

* * *

Belfast Docker Sentenced.—At Belfast, John Wilson, Vicarage street, a docker, was sentenced to four months' imprisonment for the larceny and receiving of a gent.'s shirt from the Heysham shed on Saturday.

* * *

Workers' Protest.—A resolution protesting against the Trade Union Bill and Emergency Order No. 83, and demanding their withdrawal, has been adopted by the Dublin District Council of the Irish Transport and General Workers' Union.

* * *

Galway Burglary.—The offices of Messrs. J. Stewart, Ltd., Lower Salthill, Galway, were broken into during Sunday night and £80 taken from a safe. Entrance appears to have been effected through a window, and the safe was opened with a key.

* * *

Accidental Drowning.—A verdict of accidental death was returned yesterday at an inquest in Enniskillen on Frederick Joseph Chandler, a native of Cork, who was drowned on Sunday evening in Lake Yoan. Chandler had been employed in Fermanagh.

* * *

Body Washed Ashore.—The body of a seaman in a slightly decomposed state which was washed ashore in Blacksod Bay, Mayo, yesterday morning, was interred in Fallamore Cemetery. On the body was found the name F. C. McGlade.

* * *

Gifts for Art Gallery.—New acquisitions by the Dublin Municipal Gallery of Modern Art include a portrait in oil of John Hughes by Walter Osborne and a work in marble, "Orpheus and Eurydice," by John Hughes, both the bequest of the late Right Hon. Andrew Jameson, D.L. At a meeting of the Art Advisory Committee of the Municipal Gallery permission was granted to hold an exhibition of the works of James A. O'Connor.

* * *

Railway Valuation.—Kerry County Council has been informed by the Law Agent of the Great Southern Railways that the company would insist on payment of the full amount of the judgment for the refund of overpaid rates on or before 31st July. On the suggestion of the Secretary, who said the amount due was roughly, £12,000, it was decided to seek a loan for the purpose, and to request the Government to amend the law which imposed that burden on the Council, and also to reduce the railway valuation.

AUCTIONS.

JACKSON STOPS & McCABE
"BREFFNI" & "BREFFNI HOUSE,"
CHURCH ROAD, DALKEY.

AUCTION SALE TO-DAY (TUESDAY),
ON THE PREMISES, AT 12 NOON
(AS ALREADY FULLY ADVERTISED).

The Houses will first be offered for Sale by Auction, and immediately afterwards will commence the Auction Sale of the contents of "Breffni."
Admission to Furniture Sale by ticket only, price 1/-.
Terms: Cash and 5 per cent. Auction Fees.

JACKSON STOPS & McCABE
(ARTHUR W. McCABE, F.A.I., M.I.A.A.),
35 KILDARE STREET, DUBLIN.
TELEPHONE 62359 (2 LINES).

SCANNELL'S AUCTIONS

SALE OF AN IMPORTANT COLLECTION of MODERN CHIPPENDALE FURNITURE, CARPETS, PIANOS, WIRELESS SETS, CYCLES, BLANKETS, LINEN CURTAINS, CONTENTS OF A CITY RESIDENCE.

On TO-MORROW (WEDNESDAY) and THURSDAY, 2nd and 3rd JULY, As follows:—Chippendale Diningroom Suite, 6 Chairs and 3 Carvers, 10ft. Telescope Dining Table, Carved Sideboard to match, 4ft. Carved Chippendale Bog Chest, 5ft. Hall Table to match, 5ft. Bow-front Mahogany Bedroom Suite, 4ft. 6in. Bow-front Bed, Spring Interior Mattress and Base complete Suite cost £175; 5ft. Mahogany, Walnut and Burr, Inlaid Oak Bedroom Suites, same with Beds, all in perfect condition; Upright Iron-framed Piano by Collard and Collard, ditto by Burling and Mansfield; high quality Chesterfield Suites in Brown Hide, Green Uncut Moquette and Rexine; Chesterfield Bed Settee and Armchairs, Pair of 3ft. Mahogany Beds, Wires, Hiltonian No. 1 Mattresses, several Sets of Superior Mahogany and Oak Chairs, 6ft. and Carved Oak Breakfront Bookcases, 2-door Mahogany ditto, Dumb Waiters, 10 Mahogany and Oak Telescope Dining Tables, 2 and 3 leaves; Pair of Tapestry Tub Armchairs, Library Armchairs, Superior Mahogany and Oak Carved-back and Mirror-back Sideboards several 7-Piece and 9-Piece Parlour Suites, Overmantels, Pillar and Claw Tables, Hallstands, Odd Armchairs and Couches, Marble Clocks. Carpets include Axminster, 9 x 9 to 18 x 10-3; Indian do., 12 x 9; Lengths of Stair Carpet, Mahogany Office Table and Desks, Bed Linen, Blankets, Tapestry and Silk Curtains and Drapery, Motor Rugs, Kitchen Utensils, Lady's and Gent's Cycles, Wireless Sets, etc.
SALE AT 1 O'CLOCK EACH DAY. ON VIEW TO-DAY.
JAMES J. SCANNELL, M.I.A.A., Auctioneer and Valuer, 4 BACHELOR'S WALK. 'Phone 44280.

SALE TO-DAY (TUESDAY), at 12 sharp,
1 FLORENCE TERRACE, APPIAN WAY,
FURNITURE, PIANOFORTE, ETC.

JAMES H. NORTH & CO., Auctioneers, 110 Grafton St.

ON VIEW THIS DAY 10 to 5.
ADAM'S SALEROOMS,
19 STEPHEN'S GREEN, NORTH.
TO-MORROW (WEDNESDAY),
12 o'c. prompt.
IMPORTANT AUCTION SALE OF CHIPPENDALE, SHERATON, MARQUETERIE AND OTHER ANTIQUE AND SUPERIOR MODERN FURNITURE, PIANOS, CARPETS, PERSIAN RUGS, SILVER, CHINA, WATERFORD GLASS, PICTURES, BOOKS AND OTHER HOUSEHOLD AND GARDEN EFFECTS, comprising briefly:—Set 12 Chipp. style Dining Chairs and another Set of 10 ditto; Inl. Mahy., Bow Front and other Sideboards, Adam and Chipp. style Settees, Chesterfield Suites and Divan Easy Chairs; Ormulu, Marqueterie and corner display Cabinets; Marqueterie S.F. Bureaux and Desks, Mahy., Oak and other Fall Leaf and other Dining Tables and Occl. Tables; Mahy. and Oak Bookcases, Oak Roll-Top and Mahy. Fed. Writ. Desks, Inl. Mahy. G.F. and other Clocks; Inl. Mahy. crutch-frame Toilet Mirrors, Tea Trolleys and Dumb Waiters; Set Trio Tables, Pierced Brass Fenders and others, Brimmed and other Pianos, Wal., Oak and Satin Walnut Bedroom Suites; Antiq. Mahy. Gent.'s W. Robe, Chests of Drawers, Compactum Wardrobe, Mahy., Oak and other Bedsteads; Divan Beds, Household Linen and Bedding, Hair Mattresses, Table Glass and China, Typewriter, Treadle Sewing Machines, Electric Fires and Fittings, Sheffield Plate and Plated Ware, Silver, incl. Tea Sets, Centrepiece, Liqueur Sets, Cruets, Soup Ladles and Forks and Spoons; Axminster and other Carpets, Persian and Indian Rugs, Kitchen and Domestic Furniture, Garden Tools, Pennsyl. Lawn Mowers, Garden Seats and Roller, Books, etc., etc. On View to-day, 10 till 5. Sale to-morrow (Wednesday) at 12 o'c. and continuing Thursday.
JAMES ADAM & SONS,
Auctioneers and Valuers, M.I.A.A.,
17 MERRION ROW and 19 STEPHEN'S GREEN.

"BATTERSBY'S AUCTIONS"
EXORS. SALE.
TO-DAY, at the Premises, 12 o'c.,
58 MOREHAMPTON ROAD, DONNYBROOK,
SEMI-DETACHED TWO-STOREY HOUSE,
AND IMMEDIATELY AFTER,
FURNITURE AND EFFECTS.
On View from 10 a.m. Terms—Cash and 5 per cent. fees.
BATTERSBY & CO.,
Auctioneers and Valuers,
39 WESTMORELAND ST., DUBLIN.

MEADOW TO LET,
5 ACRES, AT STILLORGAN.
R. & J. WILKINSON, M.I.A.A.,
40 & 41 PRUSSIA STREET, DUBLIN.

INDIGESTION
Relieved Instantly!

'Milk of Magnesia' sweetens a sour acid stomach, and relieves acute gastric pain, in almost as little time as it takes to tell. For stomach troubles, indigestion, flatulence, heartburn, sick headache and acidity; for furred tongue, nausea and upset stomach caused by foods that disagree, there is no finer remedy the world over than 'Milk of Magnesia.'
The relief it gives is marvellous—instantaneous! And remember 'Milk of Magnesia' is absolutely harmless. It does its wonderful work by assisting nature. It neutralises the harmful acids and gently eliminates the fermenting poisons from the system. Doctors prescribe it extensively.
Next time you have indigestion take 'Milk of Magnesia' as directed. You will be delighted at the comfort it brings. Get either the liquid preparation or the remarkable new 'Milk of Magnesia' brand Tablets. They're delightful to take and you can carry them in your pocket or purse. Each tablet is equal to a teaspoonful of the liquid.
Obtainable everywhere.
'Milk of Magnesia' 1/3 and 2/6 (Treble Size). Also 'Milk of Magnesia' Tablets 6d., 1/-, 2/- and 3/6.
'MILK OF MAGNESIA'
★ 'Milk of Magnesia' is the trade mark of Phillips' preparation of Magnesia.

From
McBIRNEY'S
SALE
Bargains in
LADIES' UNDERWEAR

COTTON AND RAYON VEST, round neck, built up shoulder. Peach. Marvellous offer. O.S. Sale Price 2/9
ART. SILK AND RAYON VEST, round neck, bound silk braid, built up shoulder. O.S. Sale 3/9
ART. SILK AND RAYON VEST, fancy lace stitch, Brassiere top, Peach, Sky or White. Sale Price. W. Size 2/3
PANTEES to Match 2/3
Nice soft quality INTERLOCK VEST, round neck, no sleeves, Picot edge. O.S. Bargain Price 1/11
Special Offer in ART. SILK KNICKERS, Lupin, Nil, Maize or White. Clearing Sale Price, pair 1/11
Gigantic Offer in CELANESE SATIN NIGHT GOWNS, V neck, epaulette sleeves, trimmed narrow lace edging, in Peach or Sky. W. Size. Sale Price 6/11
Amazing Offer in CELANESE SATIN SLIP AND KNICKER SET. Slip has Brassiere top, edged narrow lace, with French Knicker to match. Peach or Sky. W. Size. Sale Price 7/11
Good quality HEAVY INTERLOCK NIGHT DRESSES, buttoned front, with collar and long sleeves. Sale. W. Size 6/6
O. Size 6/11
A clearing line in LACE-BACK CORSETS, with underbelt, made in good quality coutil, four suspenders. Sizes 38 to 42. Sale Price 6/11
Postage
Orders value 10/- or over Post Free
McBIRNEY & CO., LTD.
O'CONNELL BRIDGE, DUBLIN.

HOUSES & LANDS WANTED TO RENT OR PURCHASE.

FREEHOLD Ground Rents Wanted to Purchase, anywhere, visited, in accountable about £2,500; principals only.—B 1989, this office.
HOUSE Wanted to Rent from August, Victoria Deansgrott; 2-3 reception, garden, garage; moderate rent.—B 1966, this office.
TO Rent, Chapelizod-Lucan district, detached; garage, 2 reception, 3 or 4 bedrooms.—McLaughlin and Co., House and Estate Agents, 3 Grafton street. 'Phone 75968.
URGENTLY Wanted for cash purchaser, up to £2,500, House, non-basement, or Bungalow; must have secluded garden; Carrickmines, Dundrum, Stillorgan, Foxrock, Killiney, Shanganagh.—Browne and Dowse, 2 Dawson street.

BUSINESS, BUSINESS PREMISES, LANDS, ETC.

AT 13A Amiens street, opposite Station; suit stores, factory, workshop, 75 x 20; vacant shortly. Particulars, 101 Howth road; 'phone, 35635.
DAIRY Concerns, 1 acre field, vacant Shop, 6 apartments, also 6 Cottages, producing £63 14/- yearly, late Pender's, 7 Kilmacud road, Stillorgan. Absolute Sale, Tuesday, 8th.—Albert MacArthur, The Housefinder. 28 D
FOR Auction, Administration Sale—Lot 1, Shop and House, 56 Parnell street; Lot 2, Interest in Premises, 15 Mary street, at our Property Saleroom, South Great George's street, at 1.15 o'clock, on Thursday next, 3rd July. Full particulars of these lots from the Auctioneers, Thos. Dockrell, Sons and Co., Ltd. 28 C
FACING Market, excellent position, spacious, well vacant Shop and Dwellinghouse, 127 Francis street. Auction, Tuesday, 8th.—Albert MacArthur, The Housefinder. 28 D
MODERN Shop and living Accommodation, with bathroom; excellent business position; reduced rent.—7 Tara street.
SACRIFICE—Shop and House, Wicklow street; possession of shop, upper well let; £450.—Holden, Auctioneers, Saint Andrew street. 28 C
SHOP and Dwellinghouse for Sale, excellent position, main street, Newsagency, etc.; 4 bedrooms, drawingroom, diningroom, kitchen, bathroom, w.c. Apply Winnett's, Dalkey, between 5 and 6, or by appointment.
TO Let, 7/9 Exchequer street, also Offices and Stockrooms.—Manageress, Central Hotel, Exchequer street, Dublin. 7 X

APARTMENTS AND FLATS TO LET.

AT 25 Upper Pembroke street, Dublin, 1 and 2 bedroom Flats, in a new building, are available. The service includes: Resident caretaker, central heating, constant domestic hot water supply, lift, air raid shelter, etc. Apply at 25 Upper Pembroke street, Dublin, or 'Phone 64951. 25 7
ADJOINING Stephen's Green—Modern, newly Furnished Bed Sittingroom Flatlets, with equipped kitchenettes; artistically decorated; telephone; caretaker.—Charles Archer, 22 Ely place. 'Phone 62200. 27 B
ALL electric, Unfurnished, modern Flats, separate entrance, private bathroom; redecorated; telephone; caretaker; A.E.P.—Charles Archer, 22 Ely place. 'Phone 62200. 27 B
ABSOLUTELY Self-contained first-floor Flat, Wadale House, Rathfarnham road, Terenure, containing lounge hall, 4 large rooms, kitchenette, bathroom, electric light and gas; newly decorated; £85 per annum. Apply Bailey and Sons, 3 Westbourne road, Terenure. 'Phone, 90901. 27 B
ATTRACTIVE, well Furnished Flat, two bedrooms, sittingroom, kitchenette, bathroom, constant hot water, garage.—59 Rathgar road. 29 B
ATTRACTIVE, Furnished Bed-Sittingroom, own kitchen; suit gentlewoman.—Kelly, 7 Herbert street. 28 D
AT Donnybrook—Bed-Sittingroom, Furnished, suit gentleman dining out. Apply, 'phone 92117.
AT 19 Raglan Road—Bed-Sittingroom, suit business gentleman or lady, single or double room; full or partial board.
ACCOMMODATION offered C.I. young Lady, private house; moderate. 'Phone 82809, between 5-7.
AT Lansdowne road, Unfurnished Garden Flat, 3 rooms, kitchenette, bathroom, own entrance, £24 yearly. Others, furnished and unfurnished, city and suburbs.—Ideal Apartments Agency, 6 Nassau street.
A SELECT Home for retired or elderly gentleman; will be very well cared for; all conveniences, and quite near Phoenix Park; 'bus stop at door.—B 1995, this office.
ACCOMMODATION in superior, private Hotel at special terms for summer months; central. 'Phone 51664.
BEAUTIFULLY Furnished Flat, central; one sitting, two bedrooms, Vi-spring beds, bathroom. Telephone 62679.
DUBLIN Service Flats, 28 Upper Pembroke street. Telephone 62888. Suites, Bed-Sittingrooms, any period; Restaurant.
FLAT and Bed Sittingrooms to Let, Kenilworth square; some service if required. Apply Manageress, Clery's Restaurant. 30 D
MODERN, Furnished Flat, large sitting-room, bedroom (twin beds), kitchenette; adults. Apply 13 Garville road, Rathgar, 7 to 8.
MODERN Bed-Sittingrooms, modern furnishings, every comfort; full, partial board; moderate terms; restaurant—15 Lower Mount street, Merrion square. 30 E
PEMBROKE Road—Self-contained Flat, all newly decorated, 2 rooms, bathroom, kitchenette. Keys, Hamilton and Hamilton, 17 Dawson street ('phone 75438). 30 D
SELF-CONTAINED Flats and Maisonettes, Furnished and Unfurnished, for Letting, all districts, city and suburbs. Apply Prim Bros., 21 Dawson street.
SMALL Furnished Flat, 25/- weekly; also Bed-Sittingroom, £1. Apply 52 Merrion square.
SELF-CONTAINED, well Furnished Flat; suit two. Apply 31 Merrion square. 30 D
TO Let, 48 Pembroke road, Fallsbridge, Furnished Hall Flat and Bed-Sittingroom.
TO Let, Furnished Flat, bedroom, sitting-room, kitchen, use bathroom, all every convenience; select, private house and nice locality.—19 Oaklands Park, Ballsbridge.
WELL Furnished Drawingroom Flat to Let.—7 Fitzwilliam square. 30 D
46 UPPER Mount street—Unfurnished, Self-contained Hall Flat. Seen 3-5. 30 C

APARTMENTS AND FLATS WANTED.

BUSINESS girl (Protestant) requires Bed-sittingroom with attendance, or comfortable Digs, full board, 27/6; must be convenient to city; South side preferred. Address "Z 3023, Bed-sittingroom," this office.
GENTLEMAN wants private Sittingroom, Bedroom, some meals; telephone essential; County Dublin preferred; give full particulars.—O 22, this office.
GENTLEMAN requires Accommodation within five miles Dublin in house in own grounds, on 'bus route; full meals Saturday, Sunday; other days, breakfast, tea; state terms.—O 20, this office.
LADY desires Accommodation, city, Protestant preferred, 25/- inclusive; 1d. fare. B 1966, this office.
LADY wants Furnished Room; use of china, linen, cooking facilities; state terms.—B 1983 this office.
TWO students require Bed-sittingroom, September; attendance.—B 1997, this office.

SEASIDE AND COUNTRY.

HOUSES TO LET AND WANTED.

AT Laytown—To Let, St. Joseph's, July; beside Catholic church; own grounds, very private, on sea front; eight rooms, also bathroom, h. and c., electric light in all rooms, electric fire in dining and sittingrooms, two bedrooms, plug in kitchen, large garage; coal for range. Terms: St. Joseph's.
CONNEMARA—Large Furnished House to Let, near lovely strand. Address "Z 2970 House," this office. 26 C
FURNISHED House to Let, July and August, Fr. Griffin road, Galway; 5 minutes sea; terms moderate. Address "Z 3024, House," this office.
GUESTS, to select seaside place, Co. Cork; 3½ gns. weekly; book now. Address "Z 2987, Guests," this office. 27 D
"GARRYTOWEN," Lahinch.—Furnished Bungalow, 10 rooms; beside golf links and sea.—Garvey and Good, Lincoln Place. 30 C
HOWTH Summit—To Let, August, modern, detached House, 7 apartments, hot and cold water gas, electric, etc.; reasonable.—C 5, this office.
HOWTH Hill—Detached House to Let, two or three sitting, four bedrooms, for summer months; £20 monthly.—B 1992, this office.
LET, Furnished Cottage, Goresbridge, Kilkenny, £6 month; bath and w.c. 2 sittingrooms, 3 bedrooms—Sehmer, Roses Farm, Wisborough Green, Sussex. 27 B
TO Let Furnished at Saithill, Galway, for July, August or September, all electric, comfortable, five-roomed House, bath. etc., one minute from beach; reasonable rent.—Joyce, Mackie and Lougheed, Galway. 25 X
TO Let, at Sandycove, for August, modern Furnished all-electric House.—B 1981, this office. 30 X

APARTMENTS AND FLATS TO LET AND WANTED.

SEASIDE AND COUNTRY.

BOARD Residence required for fortnight, Howth; Protestants; reasonable.—B 1986, this office.
COMING Vacancy; Board from 35/-; spacious residence. 'Phone 81458. 30 C
DUN Laoghaire (Spencer Villas)—Self-contained Flat, 3 rooms, bath, kitchenette, £60 yearly; also Royal terrace, West, Basement Flat, £52.—C 4, this office. 30 X
DUN Laoghaire District—Young gentleman seeks quiet Board, near sea; own sitting-room; long period; telephone essential; late dinner thrice; £2. Address "Z 3034, Board," this office. 30 C
ELDERLY Lady (Protestant) wishes to go to Kingstown, Sandycove or Dalkey for a month's change with nice, quiet people; good pay.—C 1, this office.
FIRST-CLASS Hotel, in 100 acre estate, Atlantic Coast, offers 7½ gn. accommodation to a few selected Guests at 4½ gns. per week. Address "Z 2880, Guests," this office.
FLAT, South County Dublin 8 miles, 'bus one mile; on private estate; rent 12/6. C 2, this office.
RUSH, Skerries district—Accommodation, for one lady, July; near sea.—B 1987, this office.
WIDOW offers home to active Protestant Lady, bungalow, Co. Wicklow, for £1 weekly.—B 1982, this office.

EVACUATION.
ACCOMMODATION REQUIRED & OFFERED.

ADVERTISER, in safe area, private house, own grounds, near churches, schools and cinemas, wishes to hear from family anxious to have reserved accommodation in emergency. Address "Z 3025, Accommodation," this office.

MISCELLANEOUS.

ABDOMINAL Belts, Artificial Limbs, Elastic Stockings, Knee-caps, Anklets, Neck Straps, Suspensory Bandages, Trusses, Leduc Sprays, Enemas, Douches, Syringes, Braces for Correcting Stoop and Round Shoulders All Surgical Requisites. Cheapest House in town. Catalogues.—Dublin Medical Stores, Foynes street, off Dame street.
BARNARDO'S, Pioneers of Fur Trade in Ireland, invite inspection of their stock of exquisite Furs at very moderate prices.—108 Grafton street, Dublin. T 0
CHROMIUM Plating, Door and Bathroom Fittings.—James Fox and Co., Manufacturers, 19 Wellington quay. X
JESUS Christ is able also to save them to the uttermost that come unto God by Him.—Hebrews 7, 25.
MANOR Mill Laundry—Highest class work. Collars and Table Linen a speciality. 78 2
MANOR Mill Laundry—Try our "Thrift" Service, half usual prices. Dundrum. 78 2
THE only risk with Hiltona Mattresses is making a career of sleep. 32 X

SPENT £25,000 IN SIX YEARS
AFFAIRS OF CORK BROKER

FROM OUR CORRESPONDENT.

CORK, Monday.

The examination in bankruptcy of Dermot Forde-Nagle, stockbroker, Cork, was continued to-day before the Registrar, Mr. C. T. F. Russell, in the Cork Bankruptcy Court.

During to-day's hearing it was stated that gross liabilities totalled £22,793 and net £20,835.

Questioned about £2,000 War Loan, which he said he had at one time in the bank, the bankrupt explained that this was formerly the property of Mrs. William O'Brien who gave it to his mother as a present. His mother lodged it as security for the account of J. C. Forde and Co. in the bank. This stock was sold by the bank, and the proceeds went to the credit of the firm's account.

YEARLY COMMISSION

As to his previous statement that his annual turnover would be in the region of half-a-million, the bankrupt did not agree with Mr. Neville's suggestion that he would have approximately £4,000 commission on this sum. On an investment of £1,000 the profit would be only 25s. He did not think they ever made much over £2,000 in commission in a year. The auditor's statement was based on fictitious commission figures, which appeared in the books, in order to convey to the bank that greater profits were being earned than was actually the case.

In reply to another question, the witness denied that he had an account with a Cork bookmaker.

Thomas A. Nagle, the bankrupt's brother, who stated that he was a Bachelor of Commerce, and had a pretty good knowledge of figures, was asked by Mr. Neville: "Do you agree that you were the brains behind all this business?" Witness replied "No."

Mr. Neville—Who do you say was the master brain?—I think the responsibility was shared equally between my brother and myself.

I think you will agree that your brother did not have any knowledge of accountancy?—I suppose he had not the knowledge I had anyway.

PAYMENTS TO BANK

In reply to Mr. McClement, who appeared for the bankrupt, the witness gave details of dealings with the bank and with clients from May, 1935, up to January last, when protection was taken. During that time, he said, they paid to the bank, by way of interest on overdraft on the firm's account and on other accounts for which the bank held them liable and in reduction of the overdraft, a sum of £3,500. Witness mentioned in addition losses on shares which had been taken up by the office and payments on insurance premiums on the life of D. Forde-Nagle and which policies were held by the bank. For the period May, 1935, to January, 1941, the total commission earned by the office was £11,448 5/7.

Registrar—And during that period you say he spent approximately £25,000.

Mr. McClement—Exactly, sir.

Registrar—Is any money at all kept by you or your brother which could be made available for the creditors?

Witness—No.

Mr. McClement—On that point, have you or your brother given any money to any person to keep for you?—No.

Registrar—Does anybody hold any property in trust for either you or your brother?—No.

Mr. Neville said he did not accept the figures given by the witness for a moment, and asked permission to recall the witness at a later stage.

The further hearing was adjourned to to-day.

Mr. S. B. MacManus, second son of the late Mr. John MacManus and Mrs. MacManus, and his bride, Miss Margaret Julia Mahon, only daughter of the late Mr. Patrick Mahon and Mrs. Mahon, India, after their wedding at the Oratory Church, Mount Merrion.

REDUCED TRAIN SERVICES
G.S.R. AND "GUARANTEED WEEK"

While the Great Southern Railways is considering the reduction of its services, the Great Northern Railway has no immediate plans for any such curtailment.

An official of the Great Southern Railways, in a statement to the *Irish Times* yesterday, stated that, "owing to the present emergency and the supply of coal, the Railway Company has under consideration the reduction of the train services, but no decision has been reached. An announcement will be made in due course."

Mr. C. D. Watters, Irish Secretary of the National Union of Railwaymen, said that his union had received a letter from the G.S.R. asking that a meeting of the representatives of the unions should be held during the early part of next week in order to outline the procedure to be adopted when the train services are reduced. "The question of the temporary suspension of the guaranteed week must be considered one of immediate importance," the letter stated, according to Mr. Watters.

Should the G.S.R. curtail their services to any considerable degree, the following employés would be affected:—273 stationmasters, 139 supervisors, 800 clerks, 1,900 traffic department workers, 900 goods department employés, 2,200 from the permanent way staff, 1,400 locomotive men, and 500 of the wagon department. These would be mainly concerned, while in the railway shops about 2,000 more workers would eventually be concerned. A total of 12,000 men are employed in the G.S.R. on the railways alone.

Asked if the "rotation" plan, whereby work is "rationed" out among the employés on a rotary basis, would work in the G.S.R., he stated that it would not be practicable in the case of railway workers operating over considerable distances from their homes.

CURFEW TRAINS

One railway official suggested a curfew on train services, all trains to stop running after a certain hour each night.

THE GREAT NORTHERN

The Great Northern Railway, which has 40 per cent. of its activity in Southern Ireland and 60 per cent. in the North, and which employs over 5,000 workers, sees no immediate necessity for further curtailment, working along on what coal they are getting at the moment. While the official stated in this regard that they were "steering pretty close to the wind," nevertheless, he explained, they were "running nothing like the usual services, and, in consequence of this, we have been able to run our regular services at the expense of those luxury services." These latter services, he added, included "mystery tours" and excursion trains on Sundays.

There have been no reductions on the permanent staff of the Great Northern Railway, the official stated, but on the temporary side, such as employés on the 'buses, there have been some reductions. However, those men have had their hours of work "staggered" or "rotated," so that they have been kept going.

CRUISKEEN LAWN
By MYLES NA gCOPALEEN

Teac Dá Mhile, Lios na dTorcin, Béal Átha na dTeach, Contae an Phéacaigh Deirg, Daire na nOinnsidh, Inis na—

Slánaidhe: Inanimday, vwil an stuff soh er shool agut areesh!

Mire: Cá.

Slánaidhe: Awgus kunahayv? Nyee hawhneenn shay le na deena.

Mire: Déarfaidh nach ceaichneann, acht tionann ré rpáir. Nach cuma liom? Leig an pisinne a rád, cá cuipfe as ceacht ar mo ceann duit dilir. Cá ré folamh. Ni feadfaidh cad a rcríobhfar mé innti. Cá mé rcríobhta amach. Cá sac áiobán práiríoce ceana agam.

Slánaidhe: O, anish, anish, naw habir ay shin. Kunahayv naw screeun tá awahcheh dhas simool er Bwint na Móna, nó Sayl na nDeena insan nGayltuckt, nó Law Ién dTooa, nó Kyucka Iss Far Lum—An Sowra n-An Gyra, nó an Canooint Iss Far Lum, nó Own Rua O Soolivawn, a Vaha awgus a Hehir, nó Pawdrig Sawrshayl—

Mire: Soramaic agat.

Slánaidhe: Pawdrig Sawrshayl, a Vaha awgus a Hehir er sun na hErin, nó Kyucka Iss Far Lum, Conee fayn dTooa nó sa Vallya-Mór, nó—

Mire: Soramaic agat!

Slánaidhe: Nó—

Mire: Shut up, swine!

MISI MILIOS.

An Milear ro (mt. 34) te Lán a bactan de cnáircini Lána.

Slánaidhe: Awgus kad eeud na nyeha ella? Peepee?

Mire: Sead. Reich-piopal ón scoiscnic.

Slánaidhe: Awgus kad taw ins na cruiskeenee?

Mire: Todac.

Slánaidhe: Tigim. Guramahagut.

An cam so i nallóo.

Indiu, an céad lá de mi Iúl, 1941, cá ré ceadúnte rúil do caiteam an cúpraí an cinn-Leadóra Amlaoid Uí Súilleabáin, 'na beatard dó taca an Lae céadna ro de bliain, 1829. Do réir a bruil mínióce aige na Cinnlae iompeire (foilliúce as an Irish Texts Society agur cuiréa i n-eagan as an acain Mag Craic) ni nác ná deag-péroéad abi ann ná ain ceaglac inr an am ran.

Seo mar ói:

Durdeimip ("Yellow Month: July"). An céad lá .i. Dia Ceadaoin. Mairim mionóairciúe ó bheaca an Lae go deic a clog: gaoc cuim anoir cuad: meadan Lae cinn: deine laoi filleanac, le gaoc beodá fuar aniar cuad.

Anoir .i. anoir réin, as an aon buile béas ran oidhce, ó'éas no bean porca o'éir ola agur sicnige do fagail, le cuit Dé.

An dara lá .i. Diardaoin. Lá breag neultana gheine: gaoc cuim aniar. Ni nabar amach am aonar gur an lá ro

An treap lá .i. Dia hAoine. Lá báirrige fan craoéa go cuig a clog, le gaoc cuim accuaid. Cuipear mo bean i nilacéan Rácá. Deine laoi breag bog cinn neultana cuim. Ni nabar aon lá am aonar go lá déanta na h-uaihe, ir dubac dodhónac Domnéad, mo mac ir fine, act i deaob an cnóir .eile, Anarcáp, Amlaoid agur Séamur, ni'l fior a gcailleamna aca 'n-a noicleacaib.

An ceacrama lá .i. Dia Satarn. Tá cnáir oom bicleacaib as rógaid 'r as Saipe: lá breag cinn neultana: gaoc cuim amach: ir uaisneac me le camall.

D'iongancac mi-coiccíanca an fear é Amlaoid. D'aimdeom gac cuéaipce, ni cuz ré mam fairlige 'na cinnlae agur nior reaon ré ó n-a mion-péacainc an an aimpir agur an an faogal faogalca abi mór-cimpeall air. An gnác-cuime go mbíonn dáréad air, ni bruaceann ré rolur ón nzéirn, slaite an réar, biar ar beola mná na fiú amáin rólúr ré buróéal burde.

CHURCH SERVICES

ST. PATRICK'S CATHEDRAL.—10 a.m. Psalms, 3, 4. Chants, 19, 13. Urbs Fortitudinis, 84. Hymn, 723. Evensong at 4 o'clock. Psalms, Chants, 58-57. Magnificat, Nunc Dimittis, Aldrich in G. Anthem, "Blessing and glory," Boyce.

CHRIST CHURCH CATHEDRAL.—Matins at 10.45 o'clock. Venite, 30. Psalm, 4 (24). Urbs Fortitudinis, 24. Hymn, 316 (1). Evensong at 3 o'clock. Psalm, 7 (41, 42). Magnificat, Nunc Dimittis, Richard Farrant (d. 1580) in G minor. Anthem, "Lead me, Lord," Samuel S. Wesley (1810-1876).

Capetown Tea Gift.—The parcel staff at Belfast Post Office have received a parcel containing 2lb. of tea, sent as a present by colleagues in the parcel office, Capetown.

Bicycle Stealing.—That there was an epidemic of bicycle stealing around Sligo, and that some people were indulging in it as a pastime, was stated at Sligo when James Conway, Kilmacowen, was given a suspended sentence and ordered to pay £7 16/- compensation for the larceny of a bicycle from outside the Holy Cross Church. A sentence of three months was imposed at Waterford on Samuel R. Evans, Kilkenny, Co. Kilkenny, for bicycle stealing.

HIGHER DUBLIN PORT DUES
SHIPS THAT STAY MORE THAN SIX WEEKS

From to-day the weekly tonnage rate on ships lying in the Port of Dublin for a longer consecutive period than six weeks will be increased from 1d. to 1½d. per ton. The Dublin Port and Docks Board has statutory powers to increase its harbour dues, and this new order is put into force as one method of increasing revenue to meet present economic conditions. The increase, in the case of a vessel of 3,000 tons register lying in the port for longer than six weeks, will be from £4 3s. 4d. to £6 5s. per week.

STATISTICS OF THE REGISTRAR-GENERAL

According to the Registrar-General's return of vital statistics, the number of births registered in Eire during the first quarter of 1941 was 13,678. There were 3,554 marriages, being a slight increase over last year's figure. The number of deaths was 14,648, being 1.5 higher than in the corresponding quarter of 1940. Infant mortality was 83 per 1,000 births registered. Deaths from influenza were 868, tuberculosis 1,028. Cancer accounted for 962 deaths.

FUNERAL
MR. MICHAEL J. NUGENT

There was a large attendance of his colleagues and of representatives of other publications at the funeral yesterday of Mr. Michael J. Nugent, 28 North Summer street, Dublin, late Chief Sub-Editor of the *Sunday Independent*, which took place to Glasnevin from the Pro-Cathedral, after the celebration of Mass by the Rev. E. Gallen, C.C.

The chief mourners were:—Mrs. J. Nugent (mother); Mrs. K. Brander (sister); Mr. John and Mr. Hugh Nugent (brothers).

DECLINE IN DEMAND FOR TURF

The effect of the new Government Order under the Emergency Powers Act, controlling the sale and price of turf in Dublin, was to reduce its cost to the consumer by from 8s. 6d. to 20s. per ton. The sales manager of a well-known coal importing firm said that the demand for turf had fallen off considerably during the past few months. This could not be entirely explained by the advent of summer. The Dublin public preferred coal to turf as a domestic fuel. This, he added, was a prejudice the people would be called upon increasingly to conquer in the immediate future.

Asked to give comparative figures showing the falling-off of coal imports into this country, he said that this was not possible, but anyone who cared to visit the port of Dublin would get a clear view of the situation for himself by observing the empty coal berths and storage yards.

TERMS OF POSTAL SUBSCRIPTIONS TO THE IRISH TIMES.
Payable in Advance.

	Home and Foreign.
Half-Yearly	£2 1 3
Quarterly	1 0 7
Monthly	0 7 0
WEEKLY IRISH TIMES.	
Yearly	20 13 0
Half-Yearly	0 6 6
Quarterly	0 3 3

Post Office Orders or Cheques to be made payable to the *Irish Times*, Ltd.
Telephone No. 76555.

Printed and Published by the Irish Times, Limited, at the Office, 31 Westmoreland Street, in the Parish of St. Mark and City of Dublin.
TUESDAY, JULY 1, 1941.

The Switzer SALE

SALE PRICES
Owing to the growing difficulty and increasing cost of replacing Merchandise, SWITZERS regret that it is
NOT POSSIBLE
to make the usual Price Reductions on certain classes of Goods in the various Departments.

REGULAR STOCK
of Perfectly Tailored
5½ & 6½ GUINEA SUITS
NOW ONLY 95/-
DURING the present Sale SWITZERS are offering a large variety of Men's well-tailored Lounge Suits, their usual 5½ to 6½ Guinea quality, at an exceptionally reduced price — 95/-.
These Suits are made in smart Worsteds and available in the newest shades of Blue, Grey, and Brown.

Sports Coats
MEN'S SPORTS COATS, smartly cut in attractive new Tweeds, including Blue, Brown and Grey Checks, also fancy patterns. Lined Art. Silk. Regular prices from 49/6 to 59/6. Special Sale Prices from 43/6

Grey Flannels
MEN'S GREY FLANNEL TROUSERS at special reductions during Sale ..... 25/- and 29/6
IN WORSTED FLANNEL from 32/6

White Gabardines
MEN'S WHITE GABARDINE TROUSERS, in all sizes. Perfectly tailored throughout. Offered at almost HALF THE REGULAR PRICE. Now only ... 18/6

RIDING OUTFITS
RIDING COATS, BREECHES and JODHPURS for Ladies, Men, Boys and Girls offered at reduced prices during Sale.

MEN'S LIGHTWEIGHT FUR FELT HATS in the latest styles and shades. All specially reduced during the Sale. 19/6 and 16/6
MEN'S TWEED AND LINEN CAPS. Featherweight quality, well ventilated, and with "cushion" fitting. Ideal for Sports Wear. Sale Prices, 8/11, 6/6 ... 4/11
MEN'S GENUINE PANAMA HATS, roll-up style. Usually 21/- and 22/6. Now 17/6
CHILDREN'S SUN HATS
CHILDREN'S LINEN AND COTTON HATS in White, Blue, Green and Crash. Usually 4/6. Now 3/11

SMART SHOES

SPECIAL VALUE IN MEN'S BLACK SHOES, in soft pliable leather and very smart in appearance. Sale Prices from 21/-

Many Exceptional Offers in BOYS' WEAR

Orders of 20/- sent POST FREE
NOW is the time to purchase SCHOOL OUTFITS

Jackets and Shorts
SOYS' SMART FLANNEL JACKETS and SHORTS in light and medium shades of Grey. Ideal for present wear. Special Bargain Price 29/6

Boys' Blazers
ODDMENTS IN BOYS' BLAZERS in Green, Blue and Brown. Sizes for Boys of 5 to 14 years. Reduced from 22/6 to 13/6

Sports Coats
BOYS' AND YOUTHS' TWEED SPORTS COATS in a variety of colourings and smart designs. To fit ages 12 to 18 years. All greatly reduced. Sale Prices. 27/6 to 35/-

Grey Flannels
BOYS' AND YOUTHS' GREY FLANNEL JACKETS AND TROUSERS, in A.D. and D.B. styles, to fit ages 11 to 17 years. Slightly tossed. All Reduced to Clear at 35/-
Almost Half Price!

LONG TROUSER SUIT